

Histology and Embryology

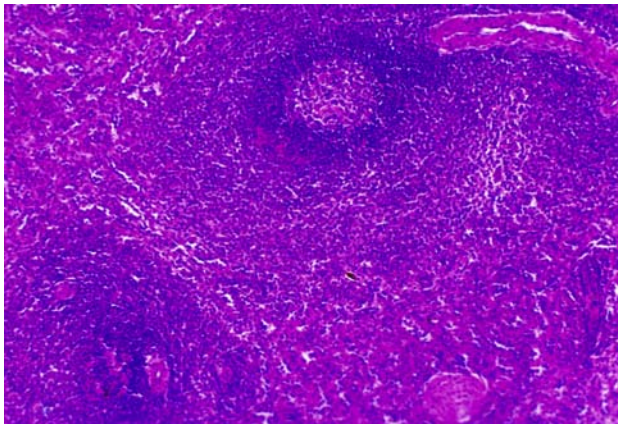
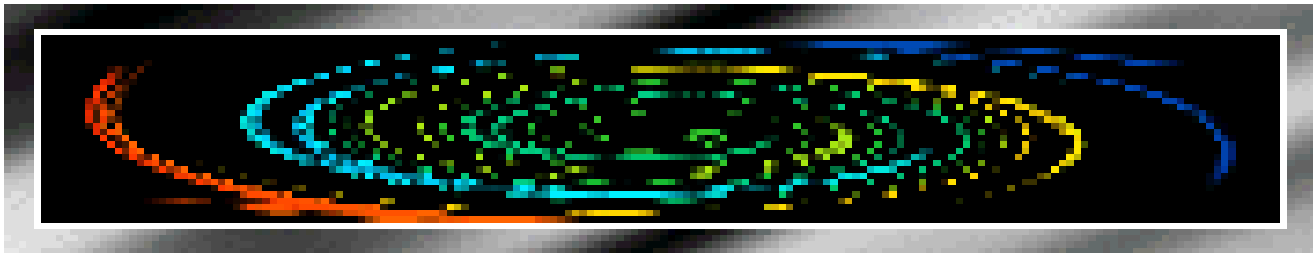

- Chapter 1 Introduction and Cell**
- Chapter 2 Epithelial tissue**
- Chapter 3 Connective Tissue**
- Chapter 4 Blood**
- Chapter 5 Cartilage and Bone**
- Chapter 6 Muscle Tissue**
- Chapter 7 Nerve Tissue**
- Chapter 8 Circulatory System**
- Chapter 9 Immune System**
- Chapter 10 Skin**
- Chapter 11 Digestive Tract**
- Chapter 12 Digestive Gland**
- Chapter 13 Respiratory System**
- Chapter 14 Urinary System**
- Chapter 15 Endocrine System**
- Chapter 16 Sense Organ**
- Chapter 17 Male Reproduction**
- Chapter 18 Female Reproduction**
- Chapter 19 Embryology 1**
- Chapter 20 Embryology 2**

Chapter 9 Immune System

I Slides

II Sections

NO.34 thymus

NO.36 lymph node

NO.37 spleen

NO.38 tonsil

III EM photos: 35~39

IV Summary

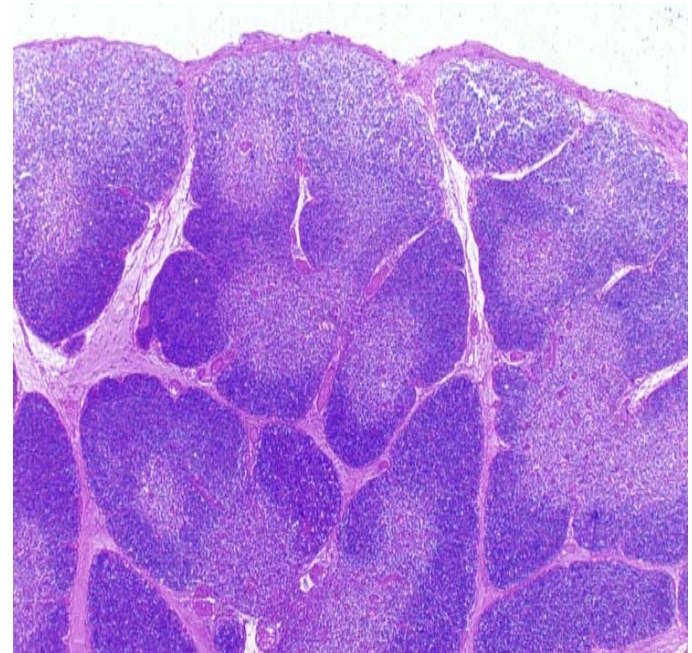

四、小结：

- 淋巴小结与弥散淋巴组织的结构与功能
- 淋巴结与脾的一般结构与功能

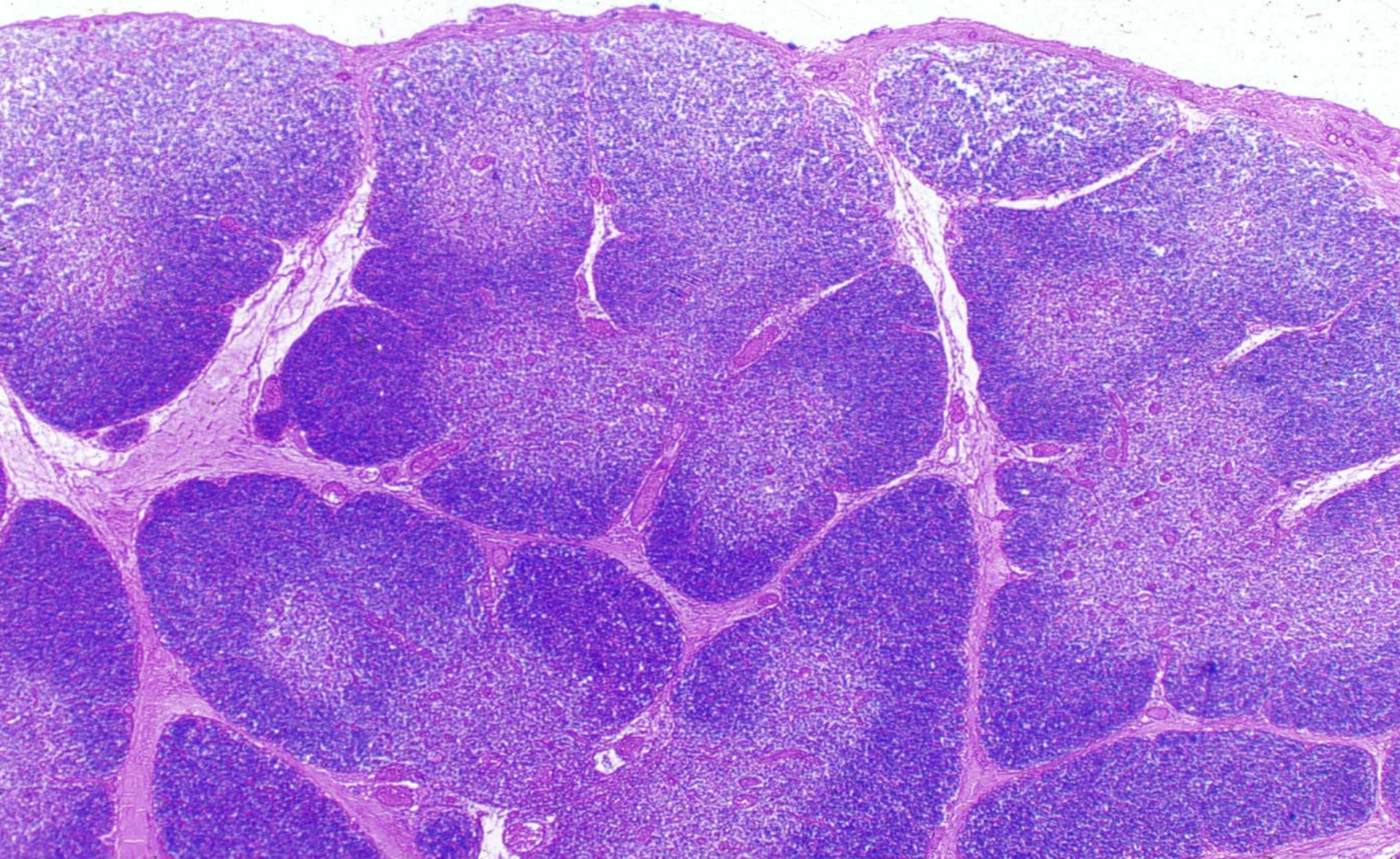

thymus

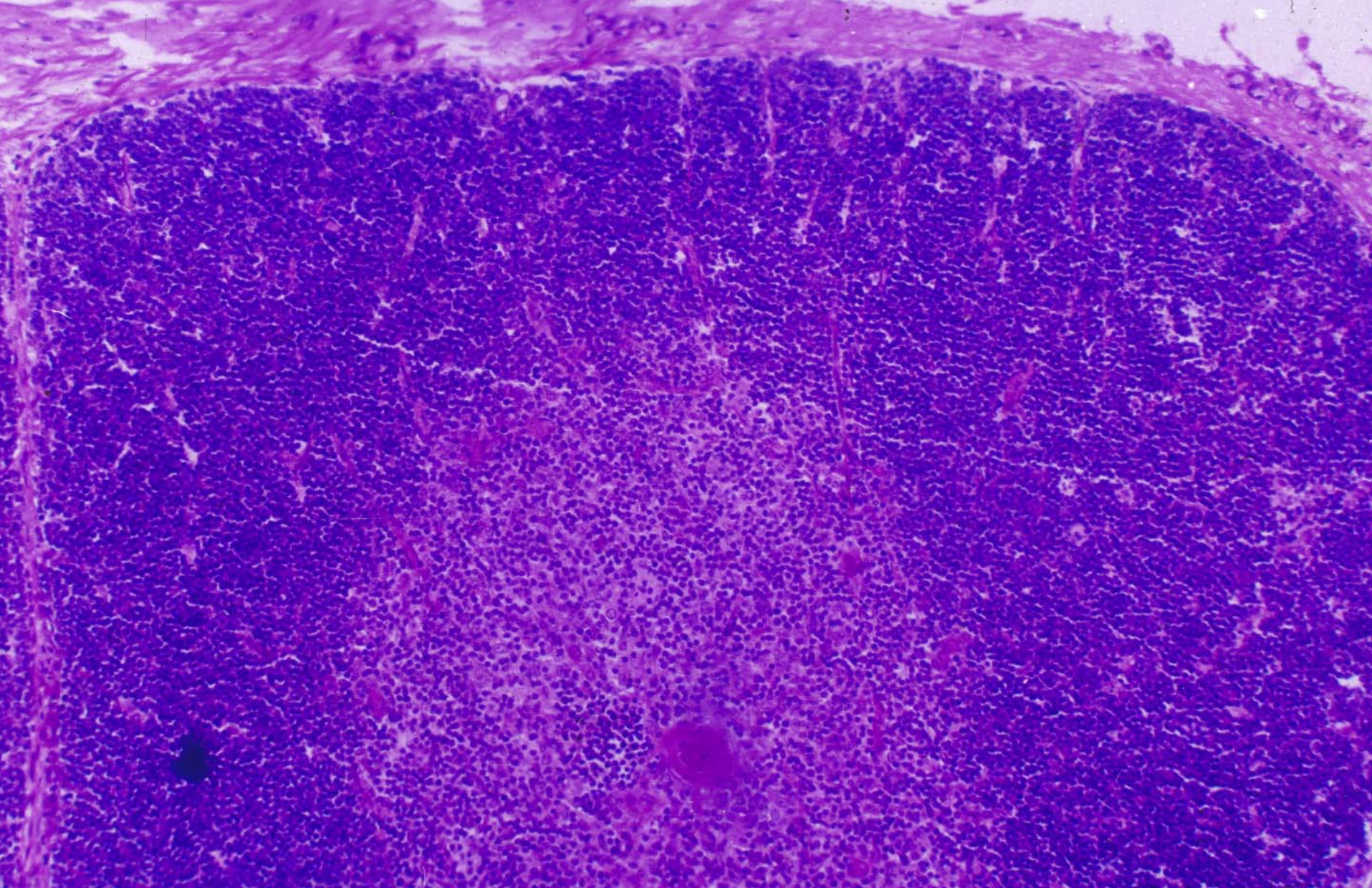

cortex of thymus

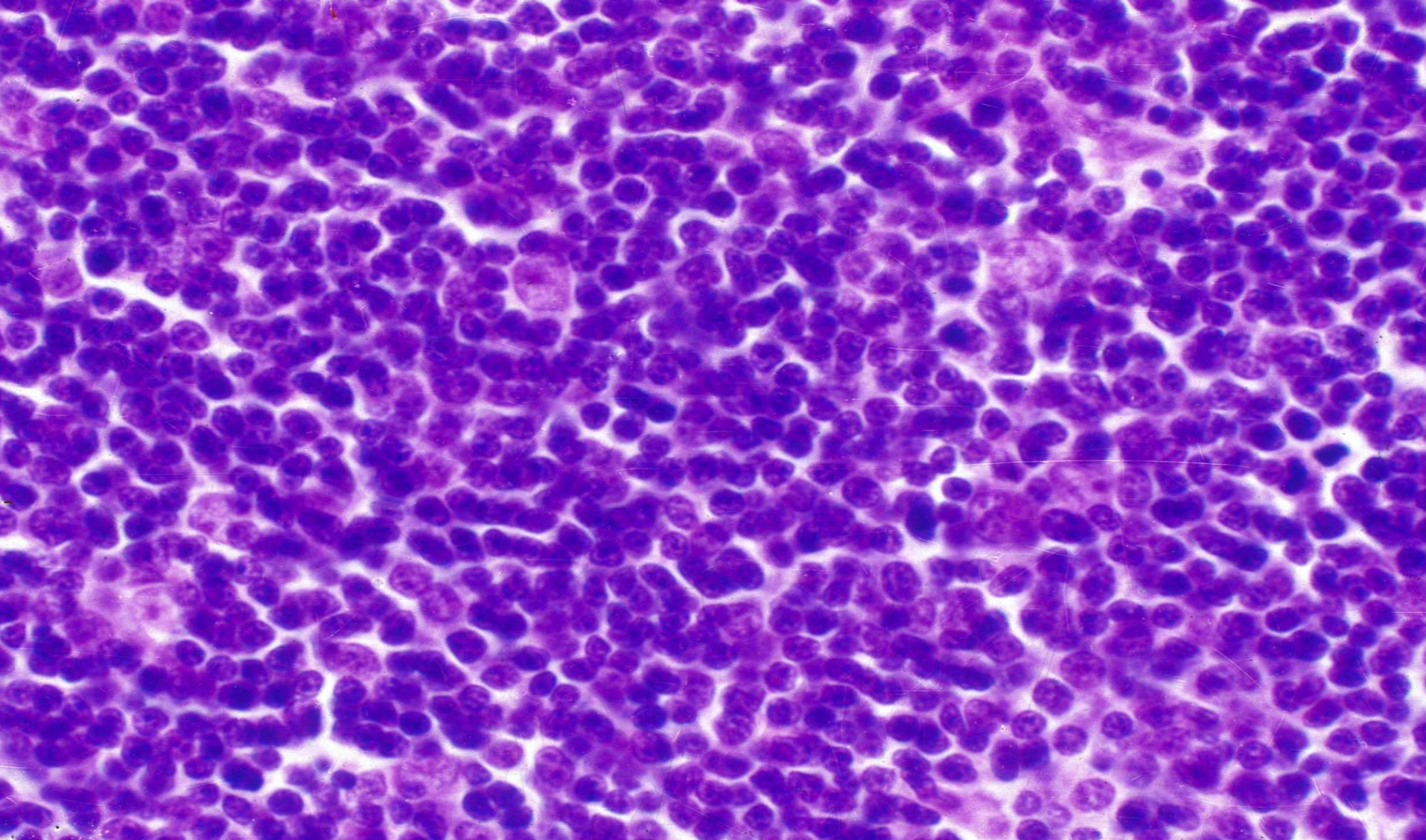

cortex of thymus

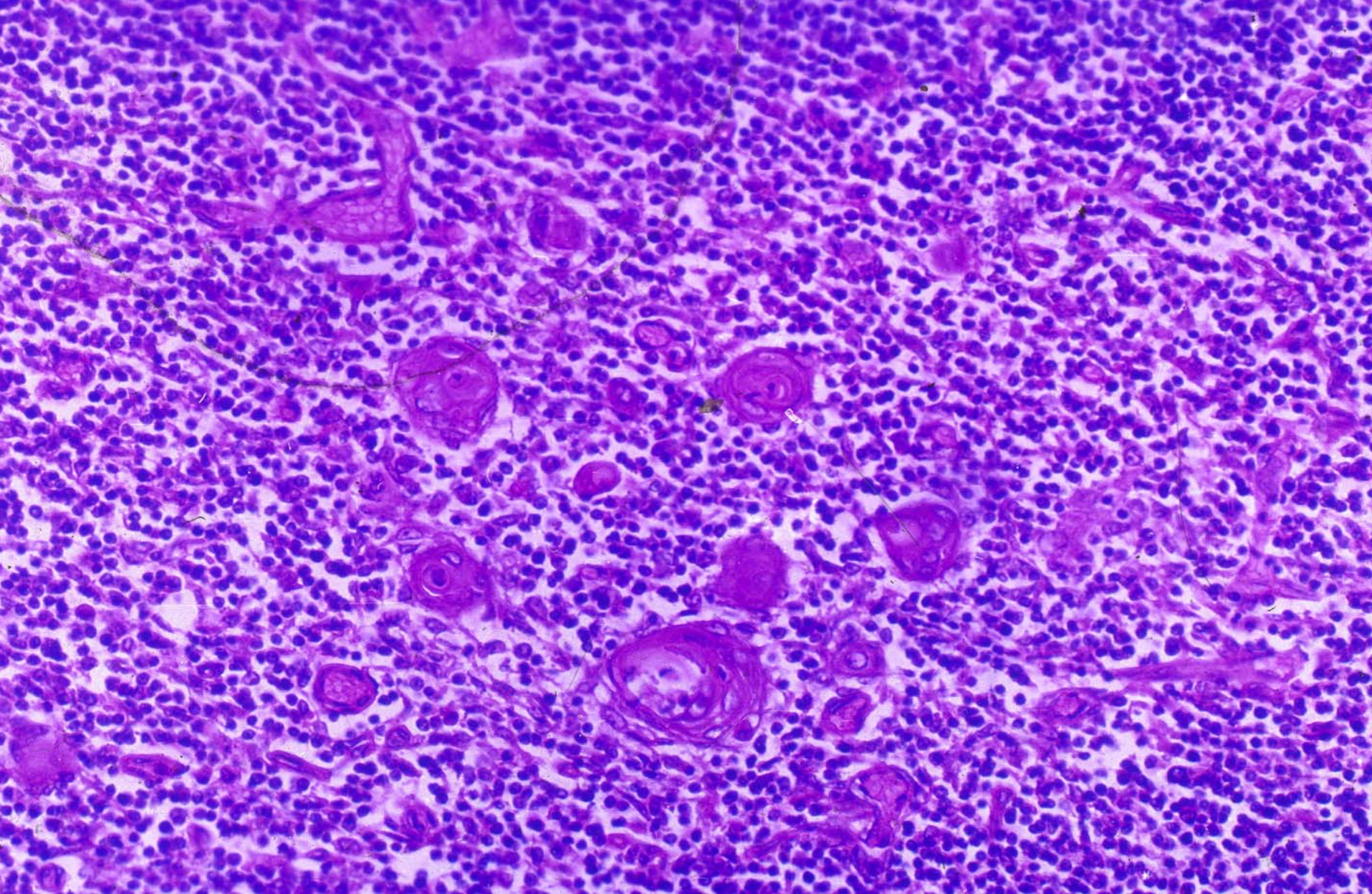

medulla

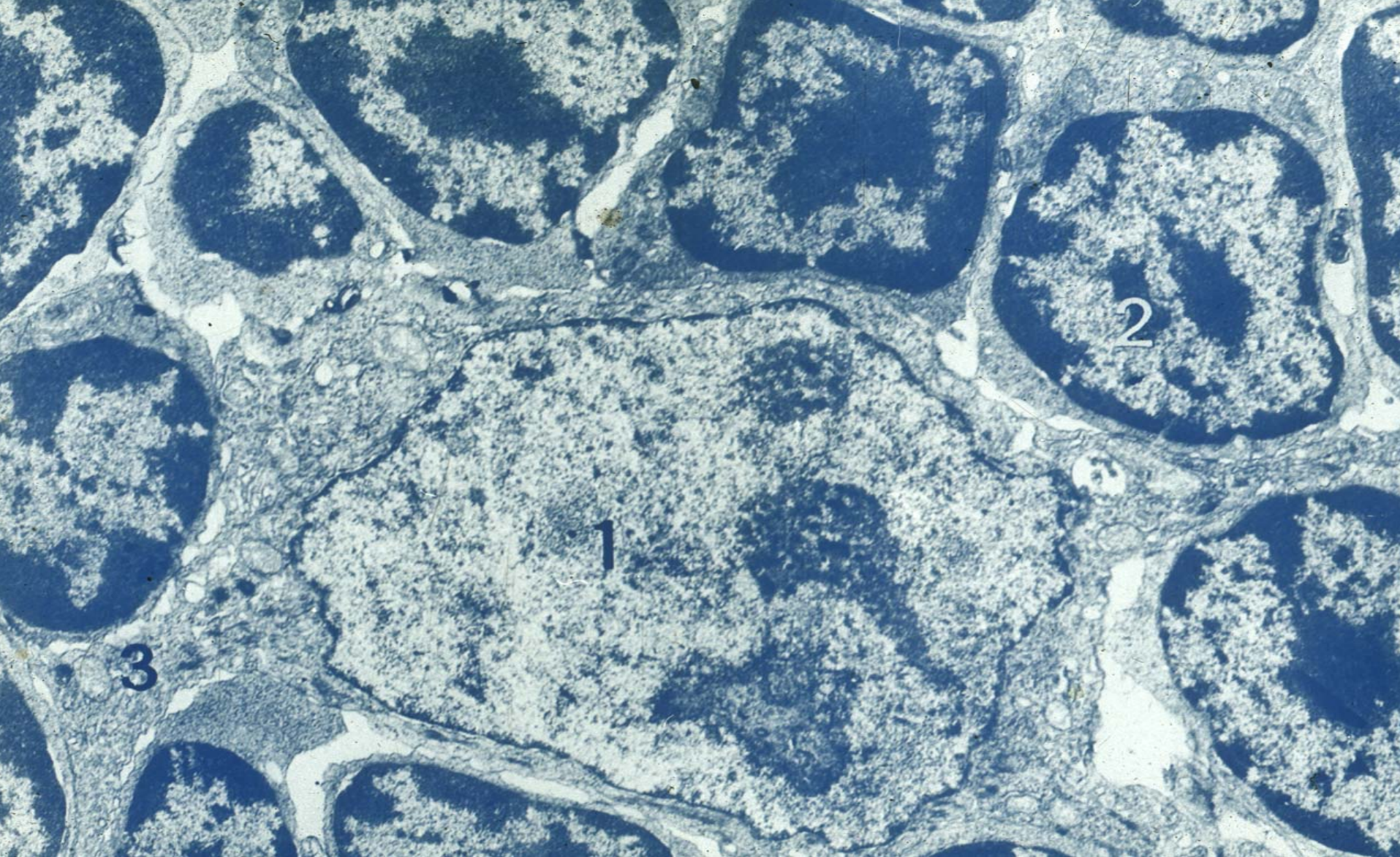

satellite epithelial cell

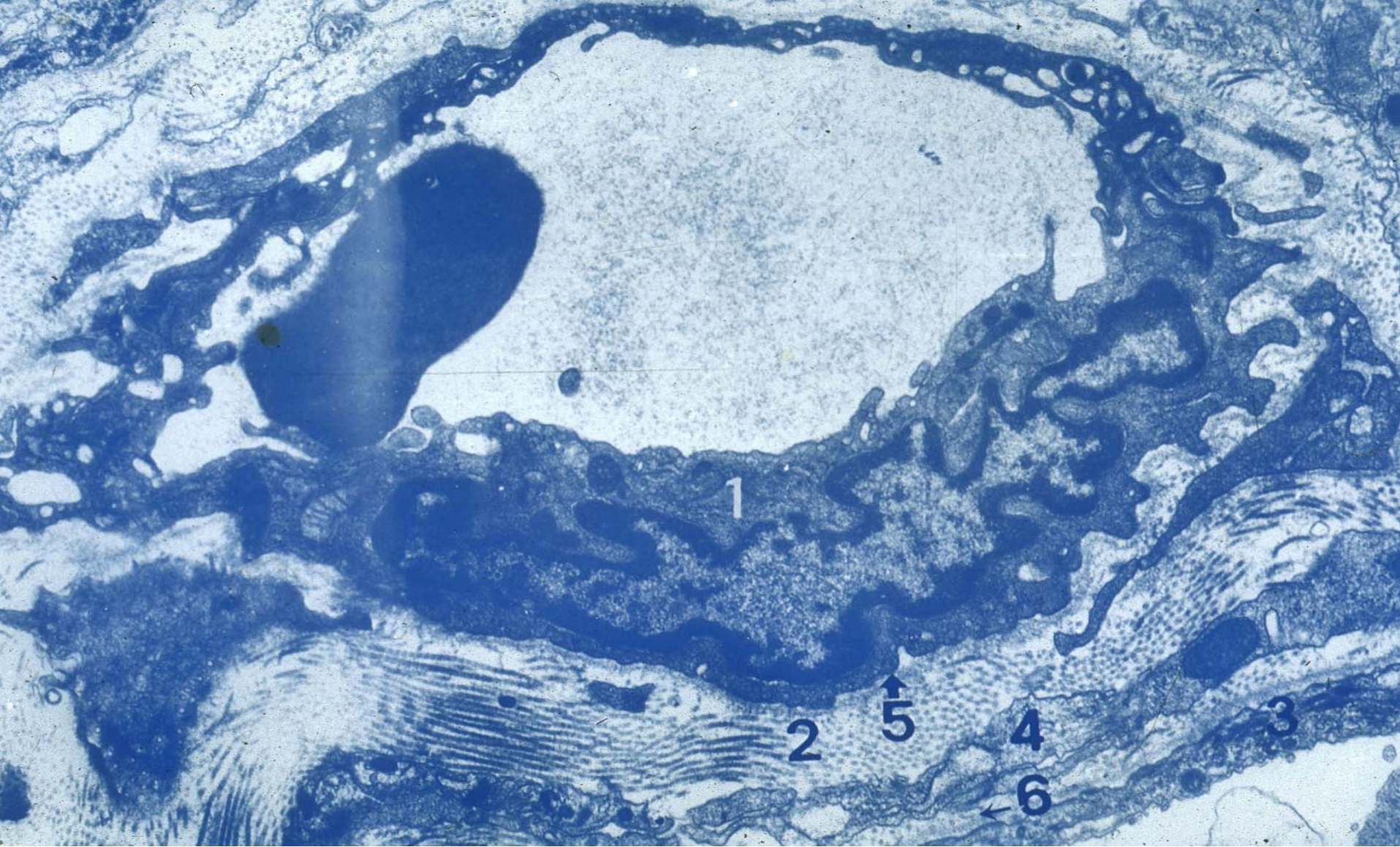

Blood thymus barrier

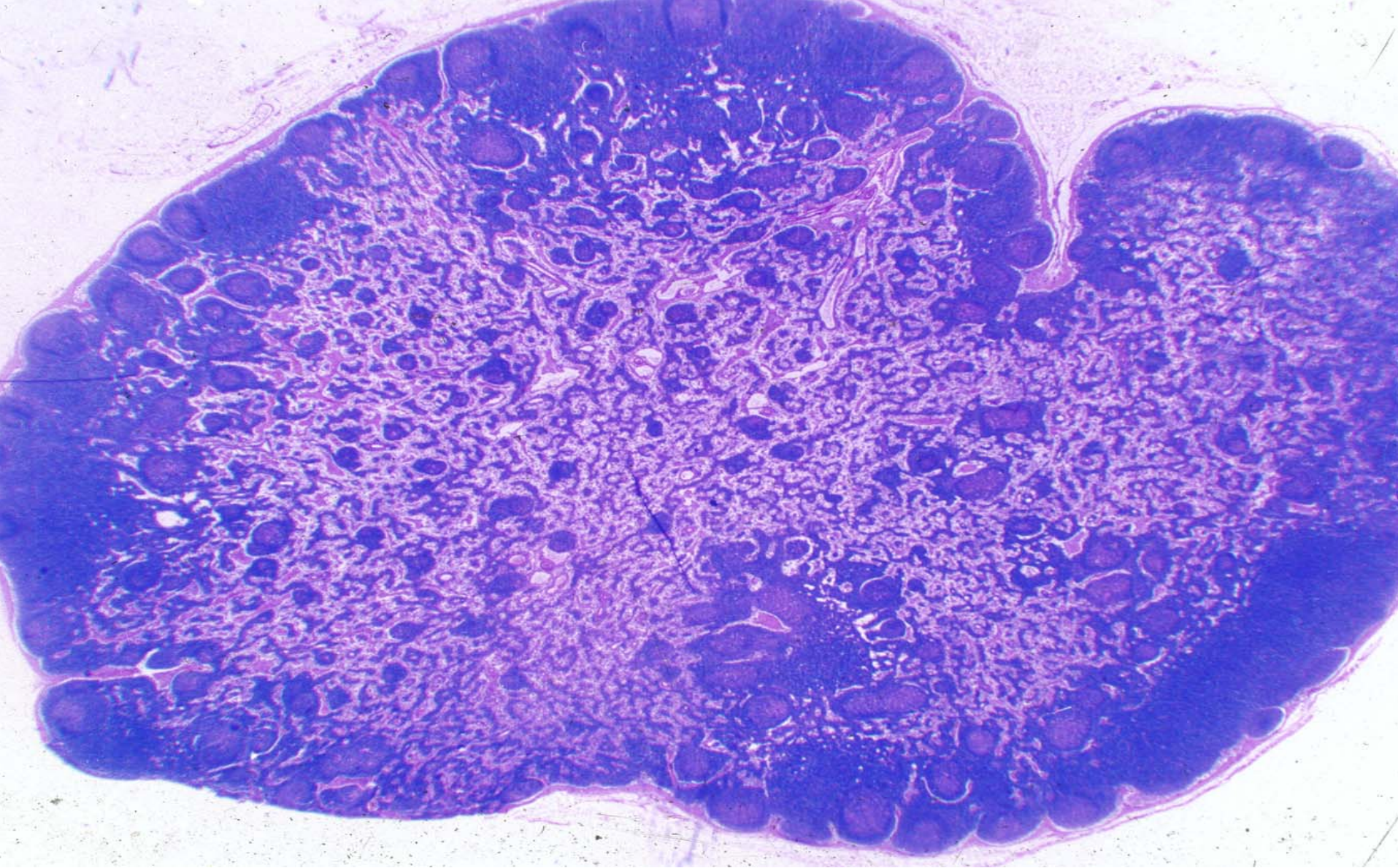

Lymph node

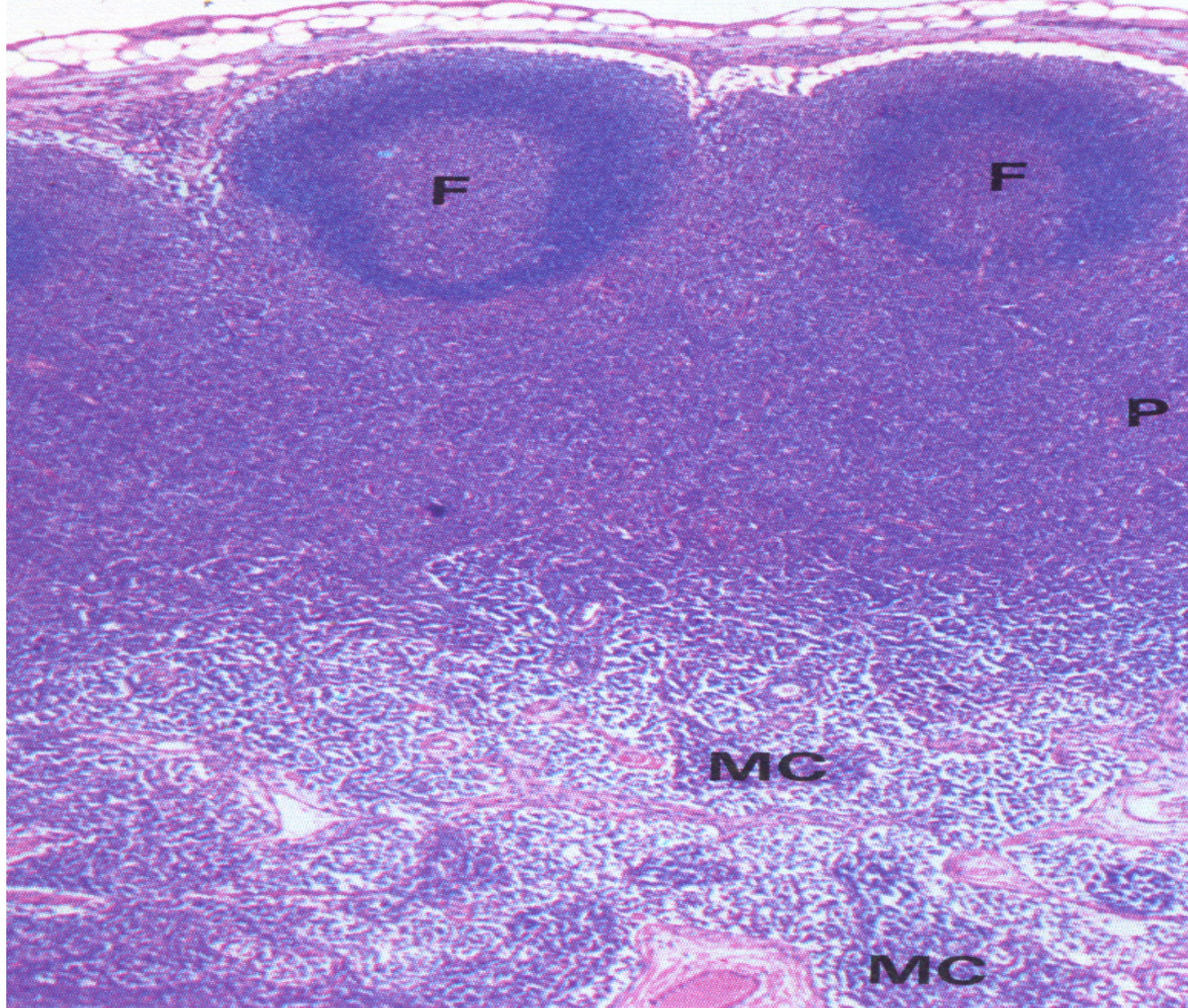

Lymph node

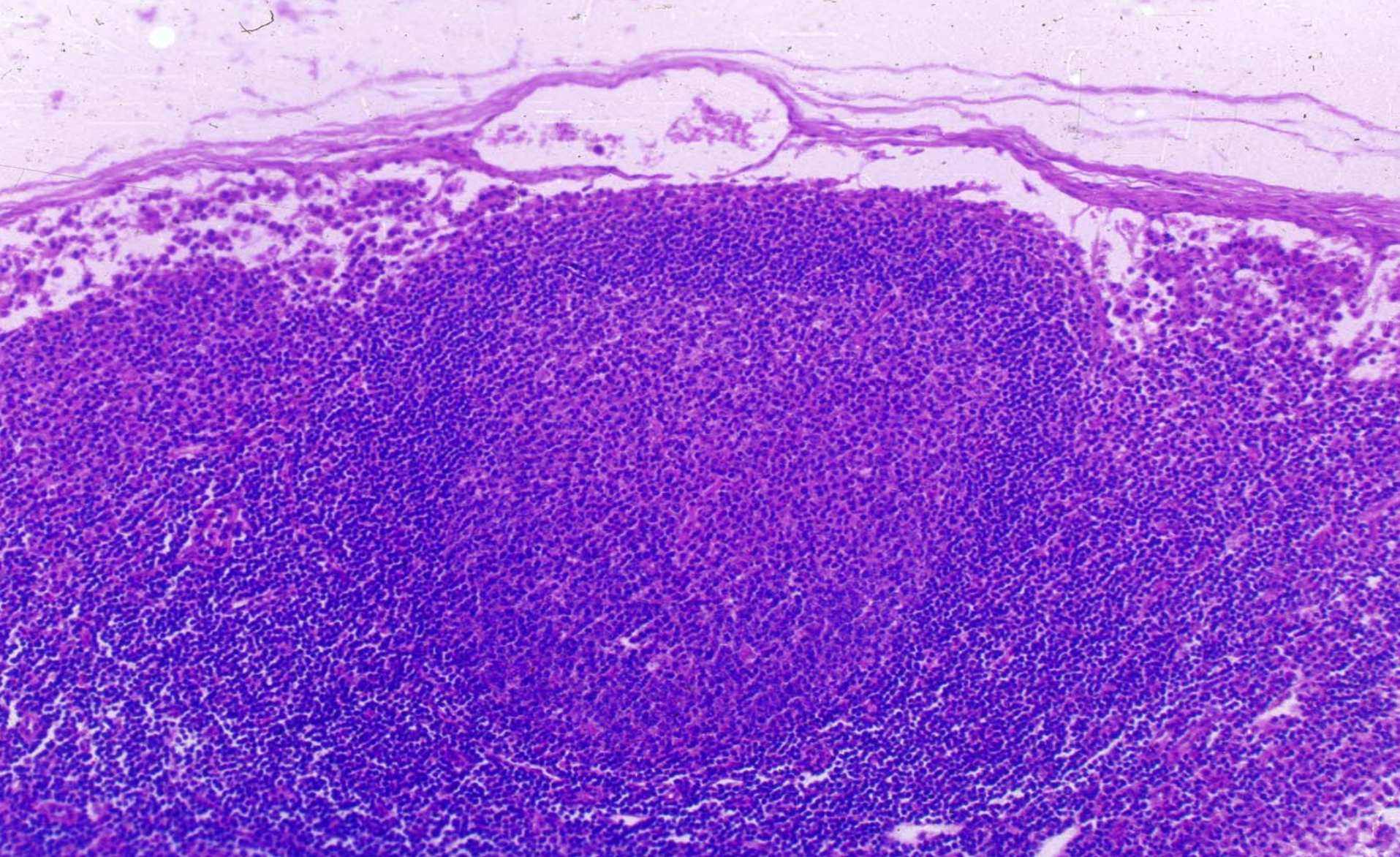

cortex

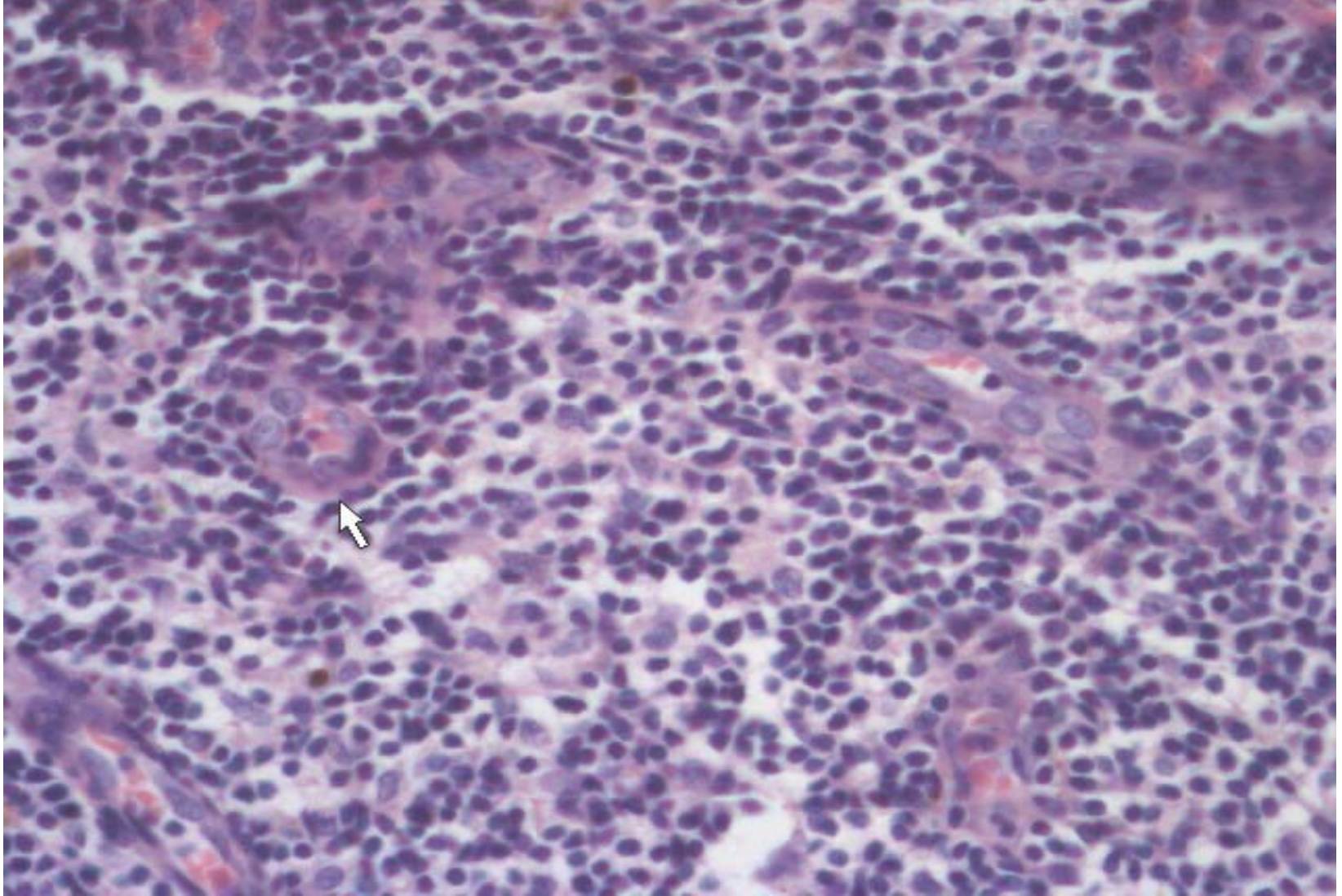

Postcapillary venules

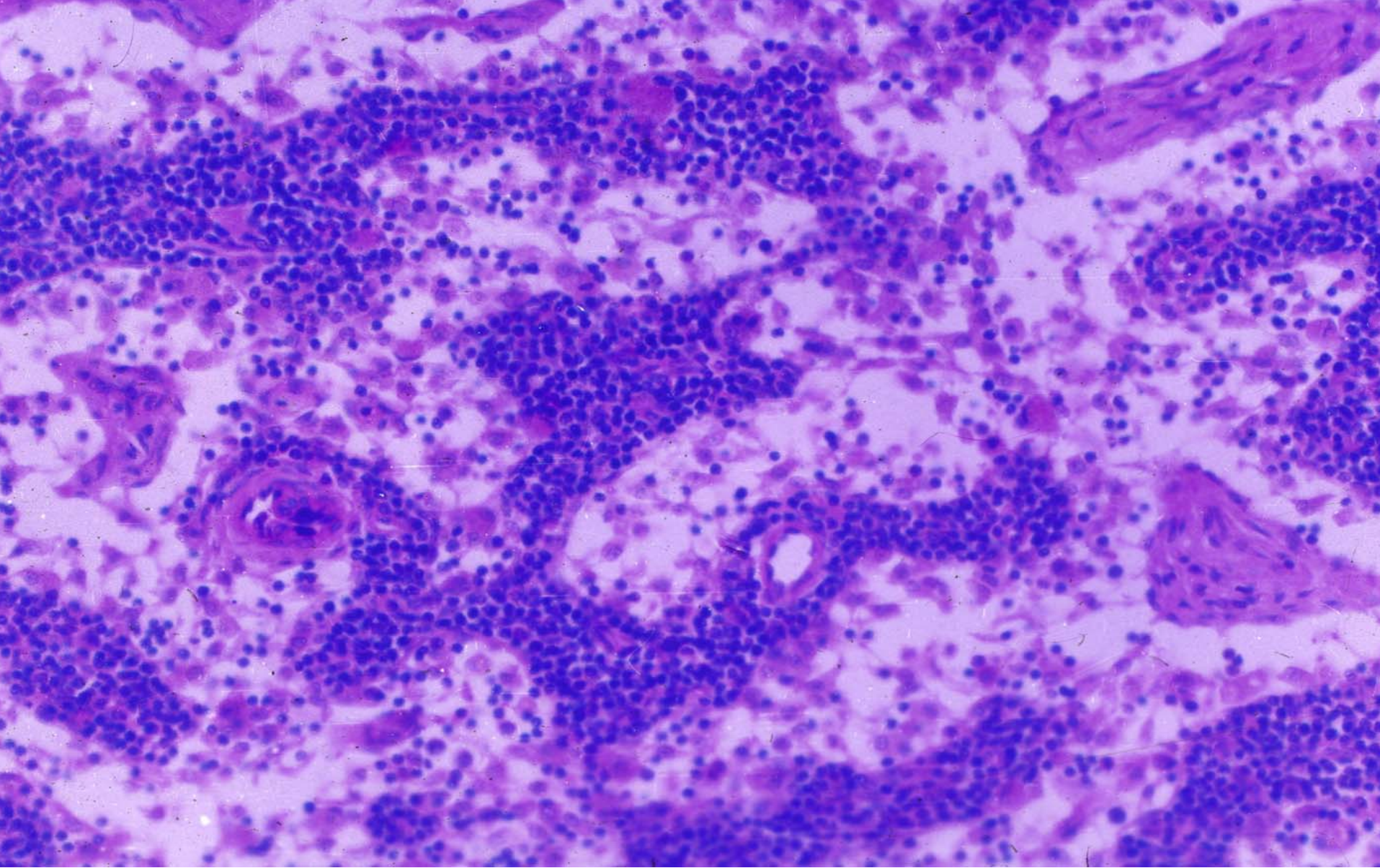

medulla

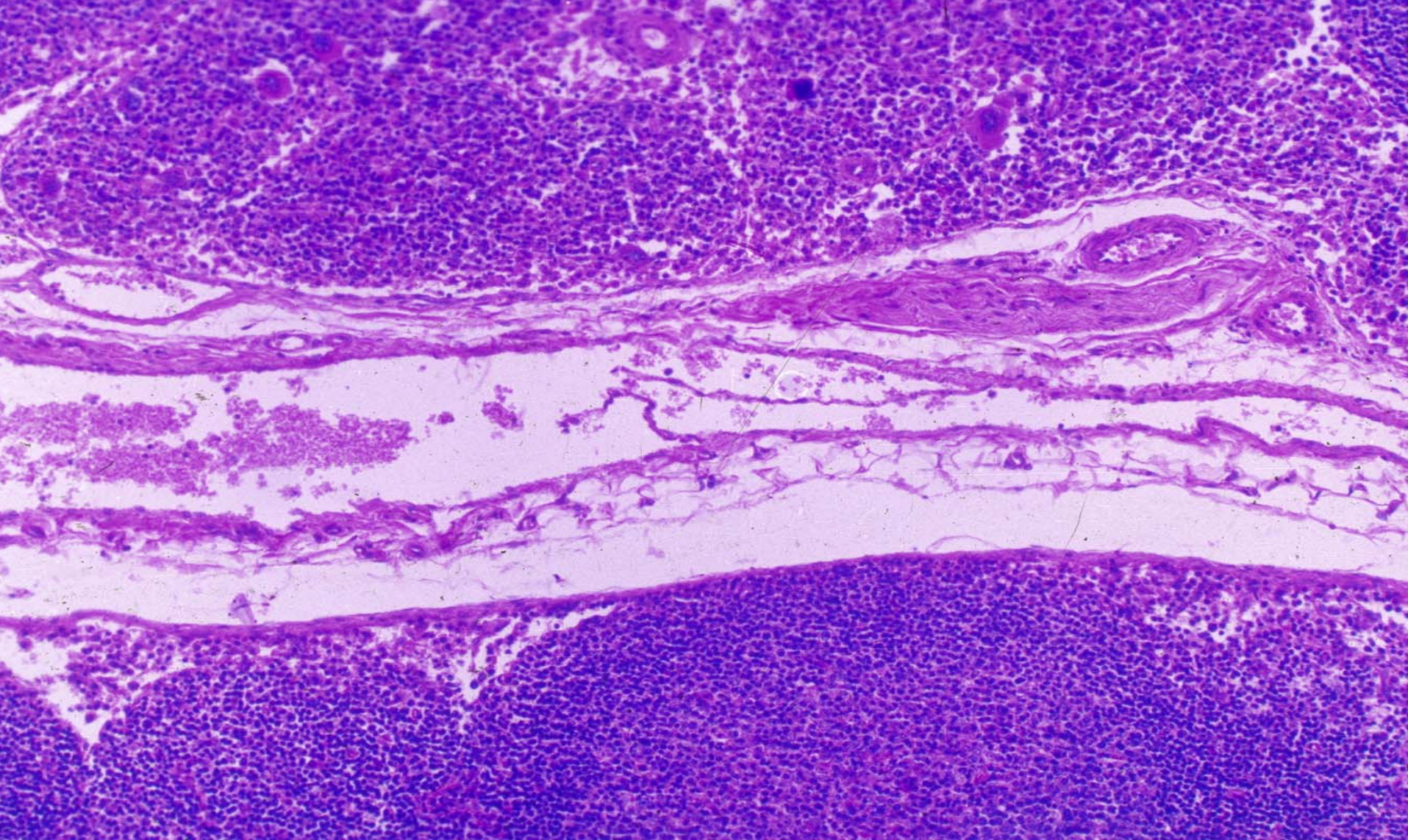

Efferent lymphatic vessel

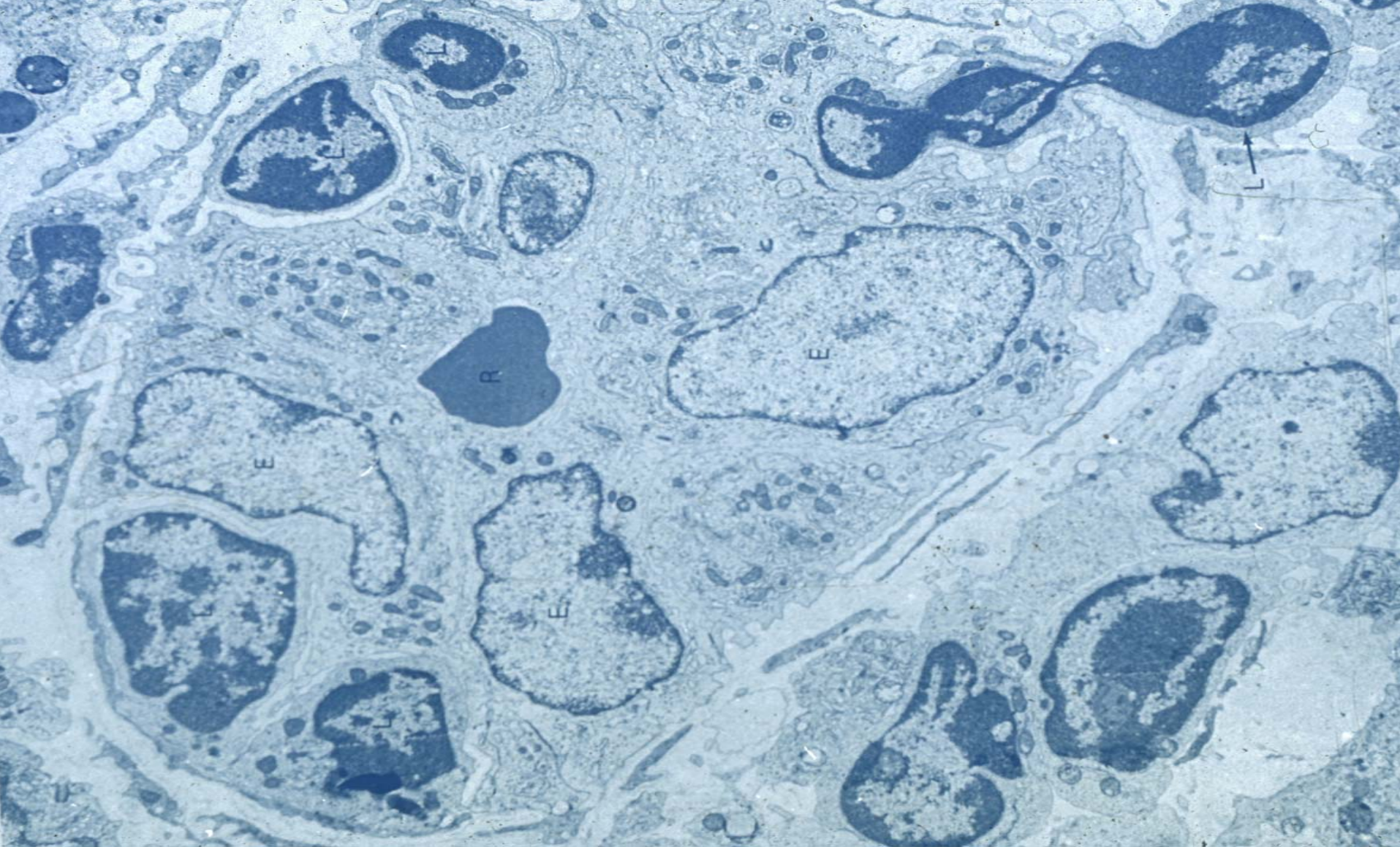

Postcapillary venules

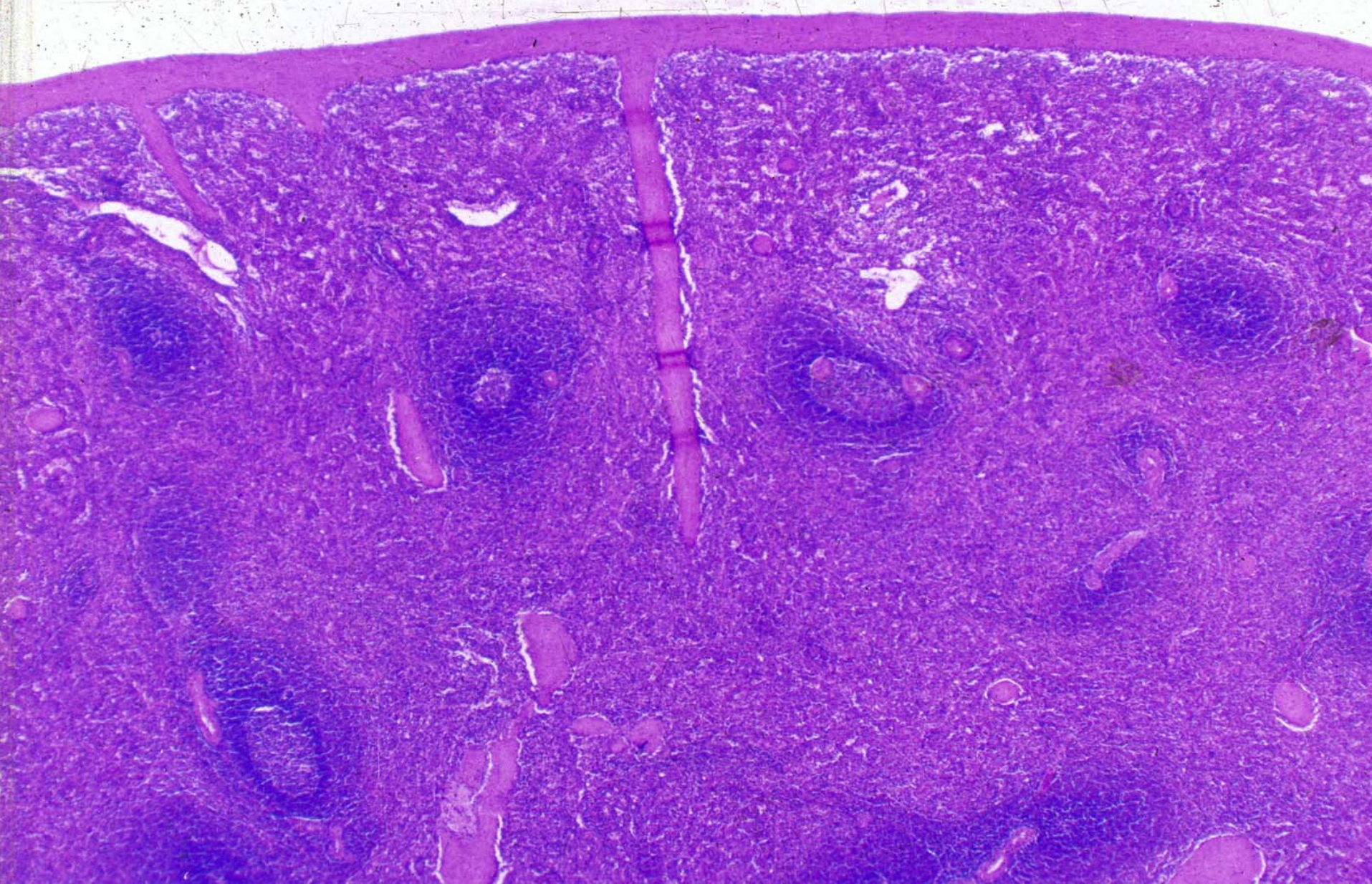

spleen

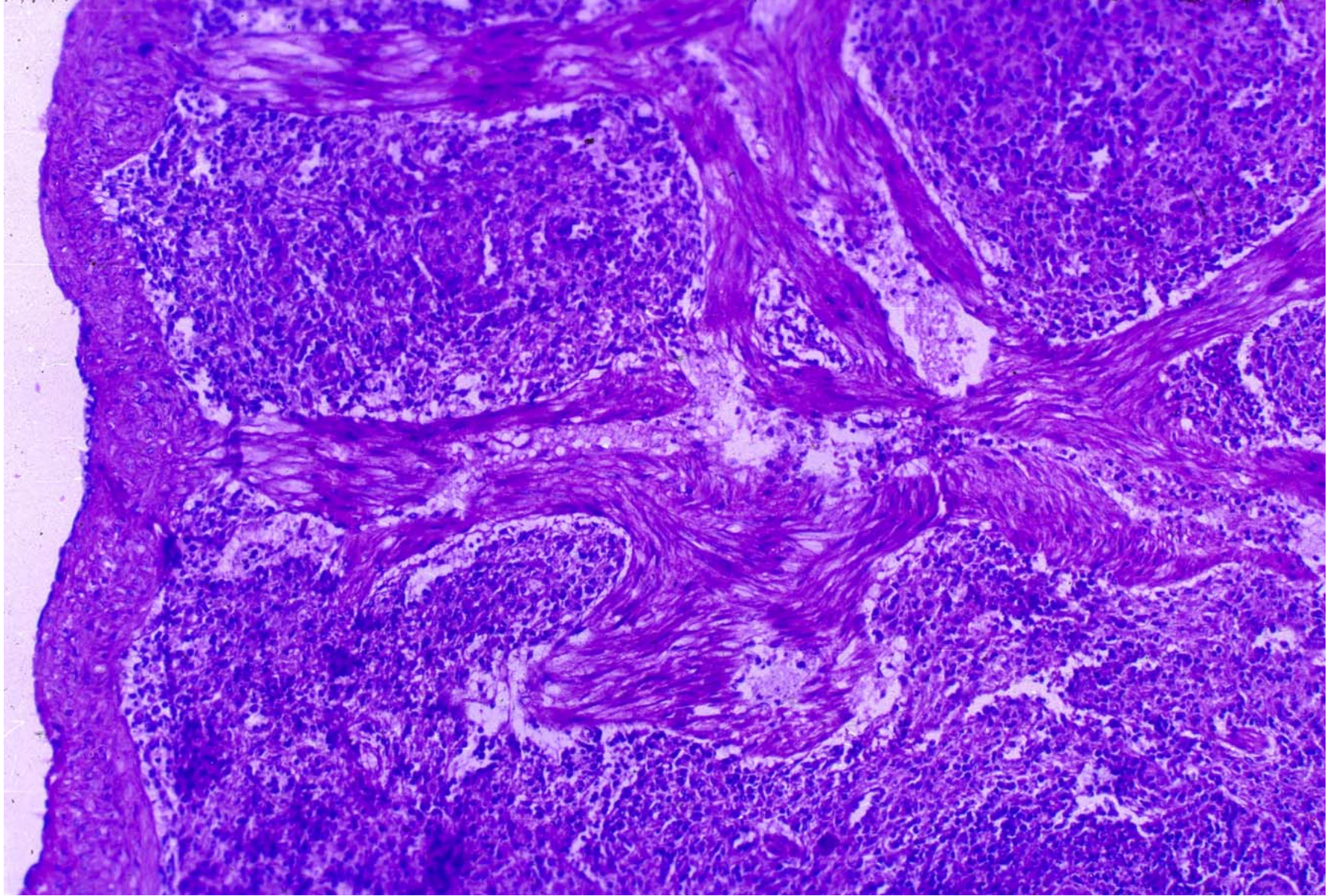

trabecular

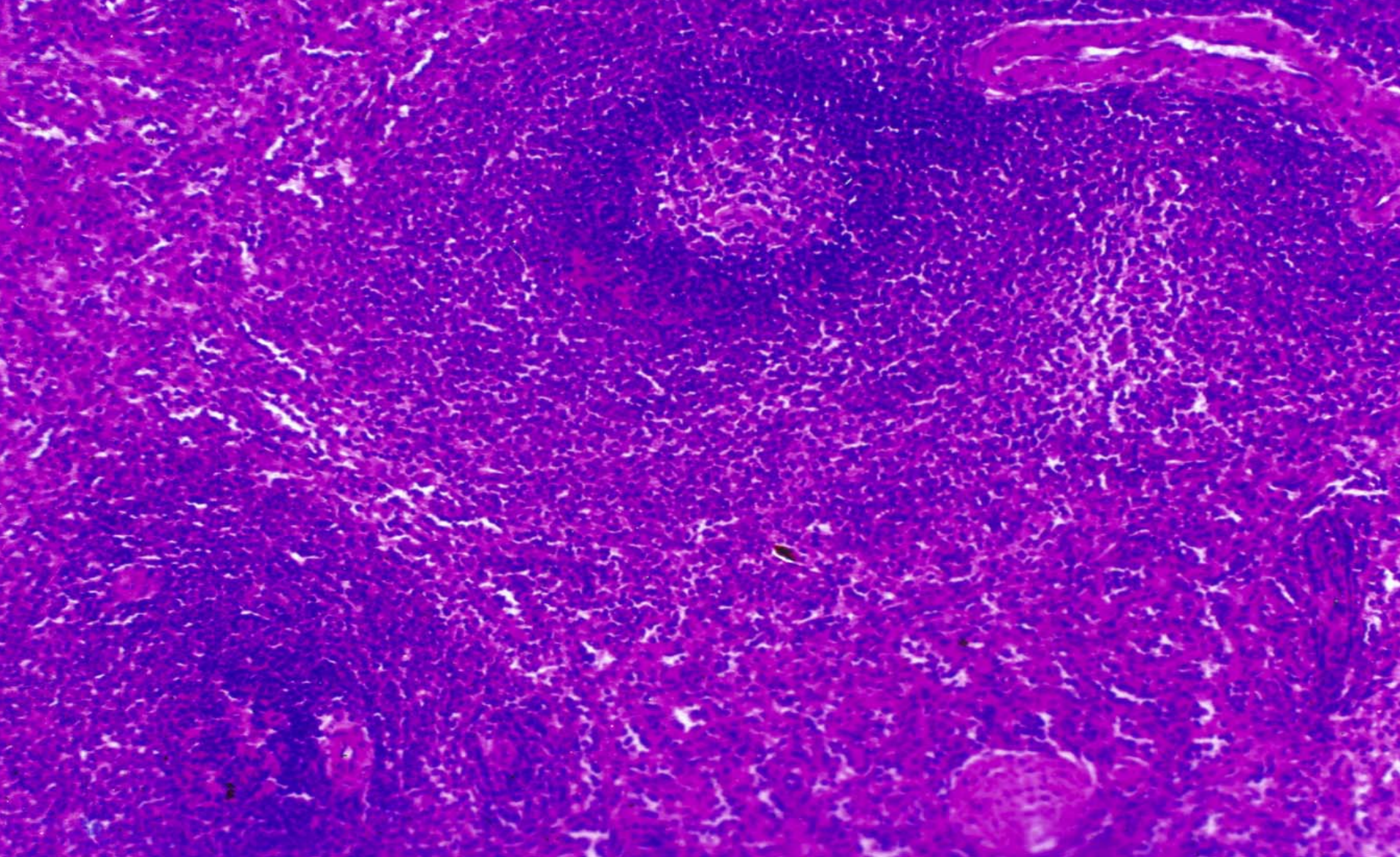

Splenic corpuscle

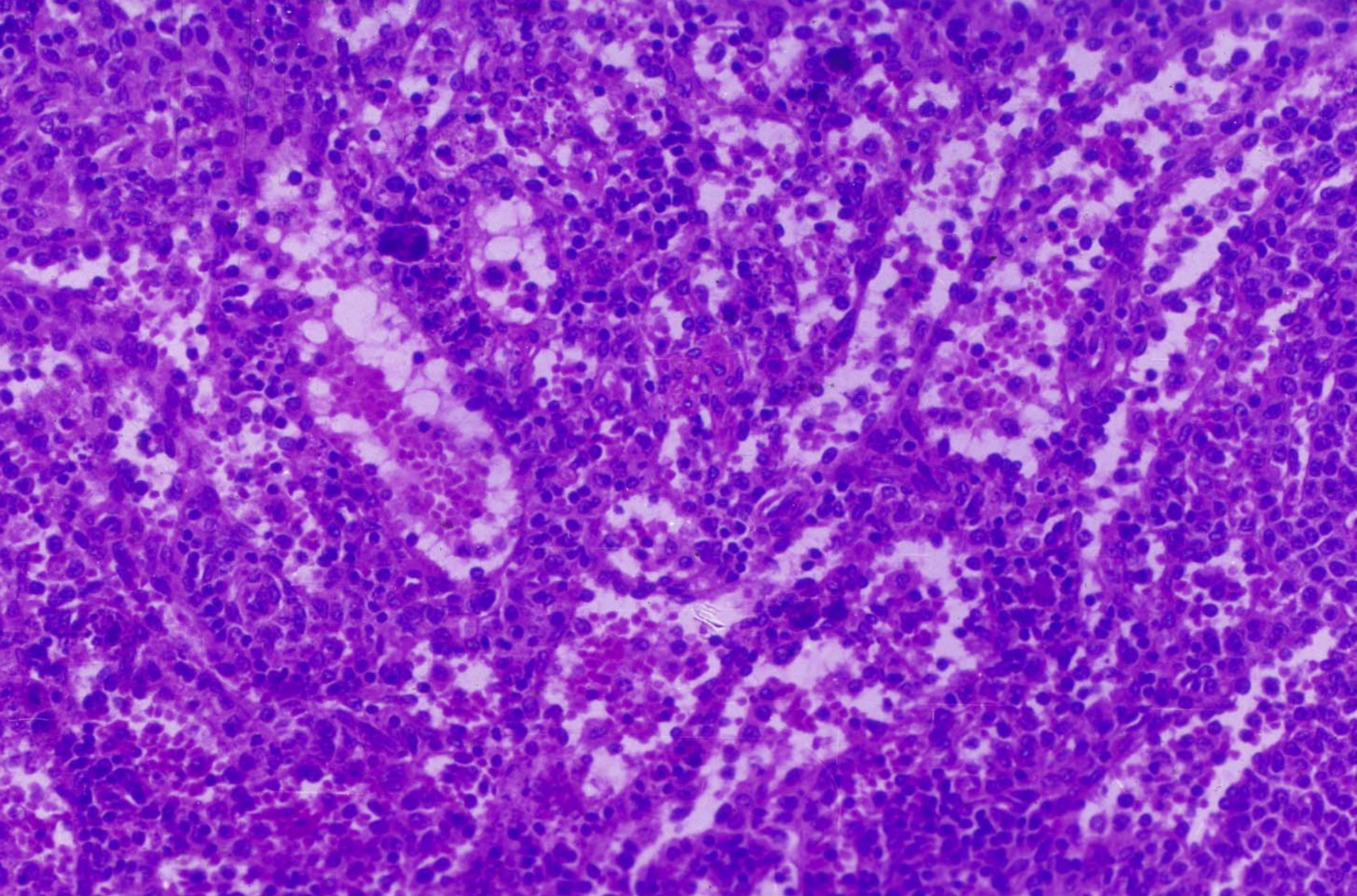

Red pulp

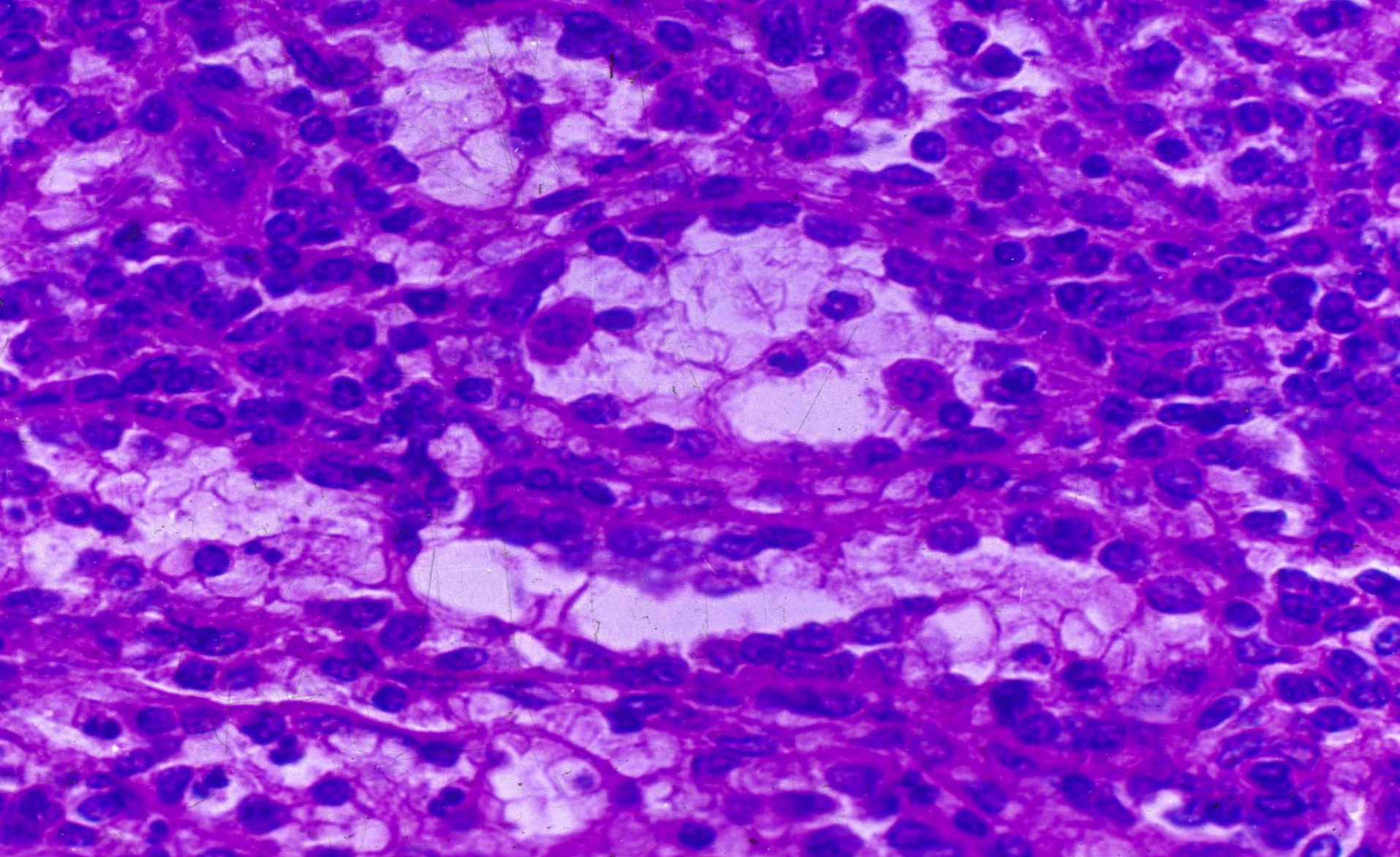

Splenic cord and splenic sinus

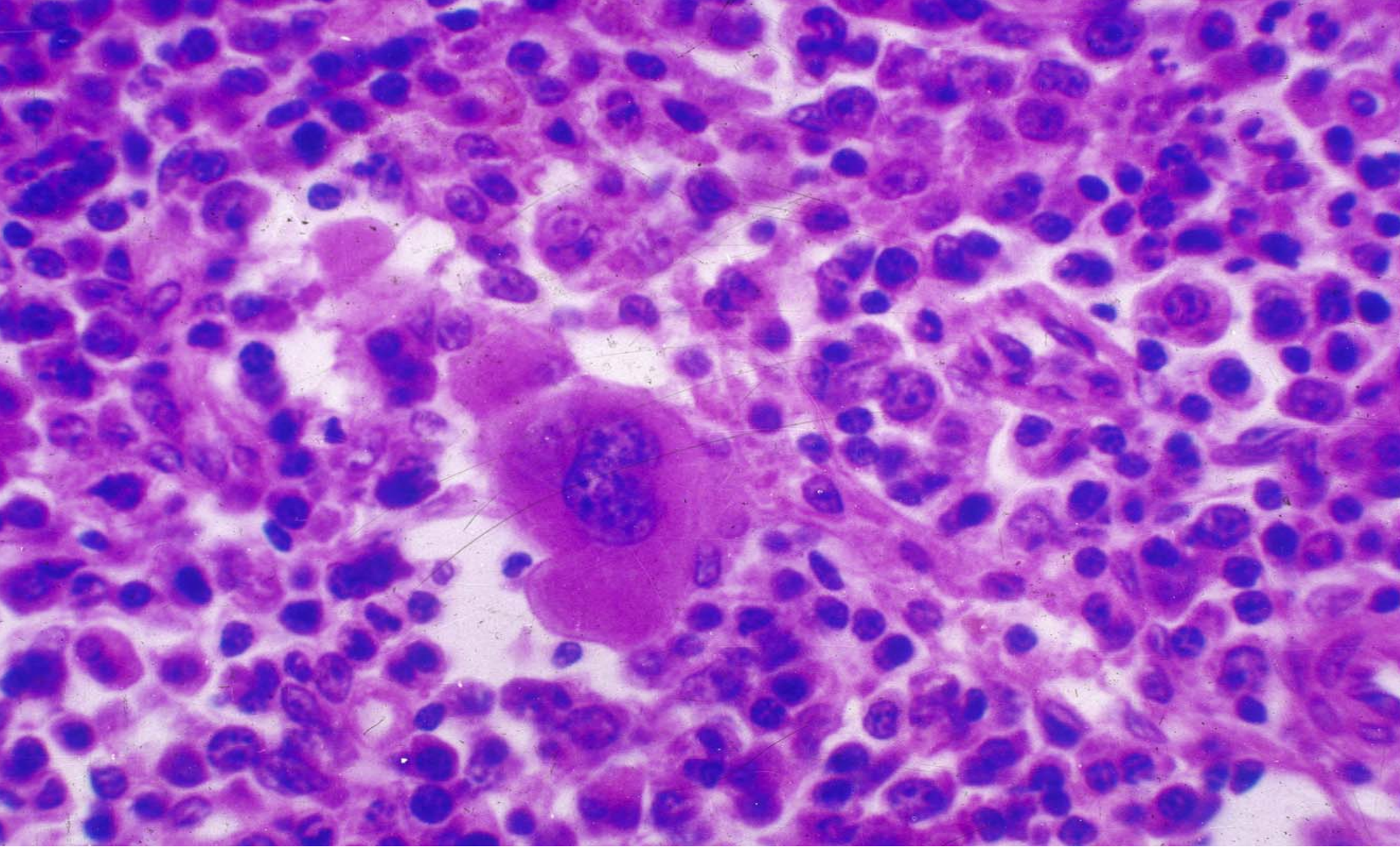

macrophage

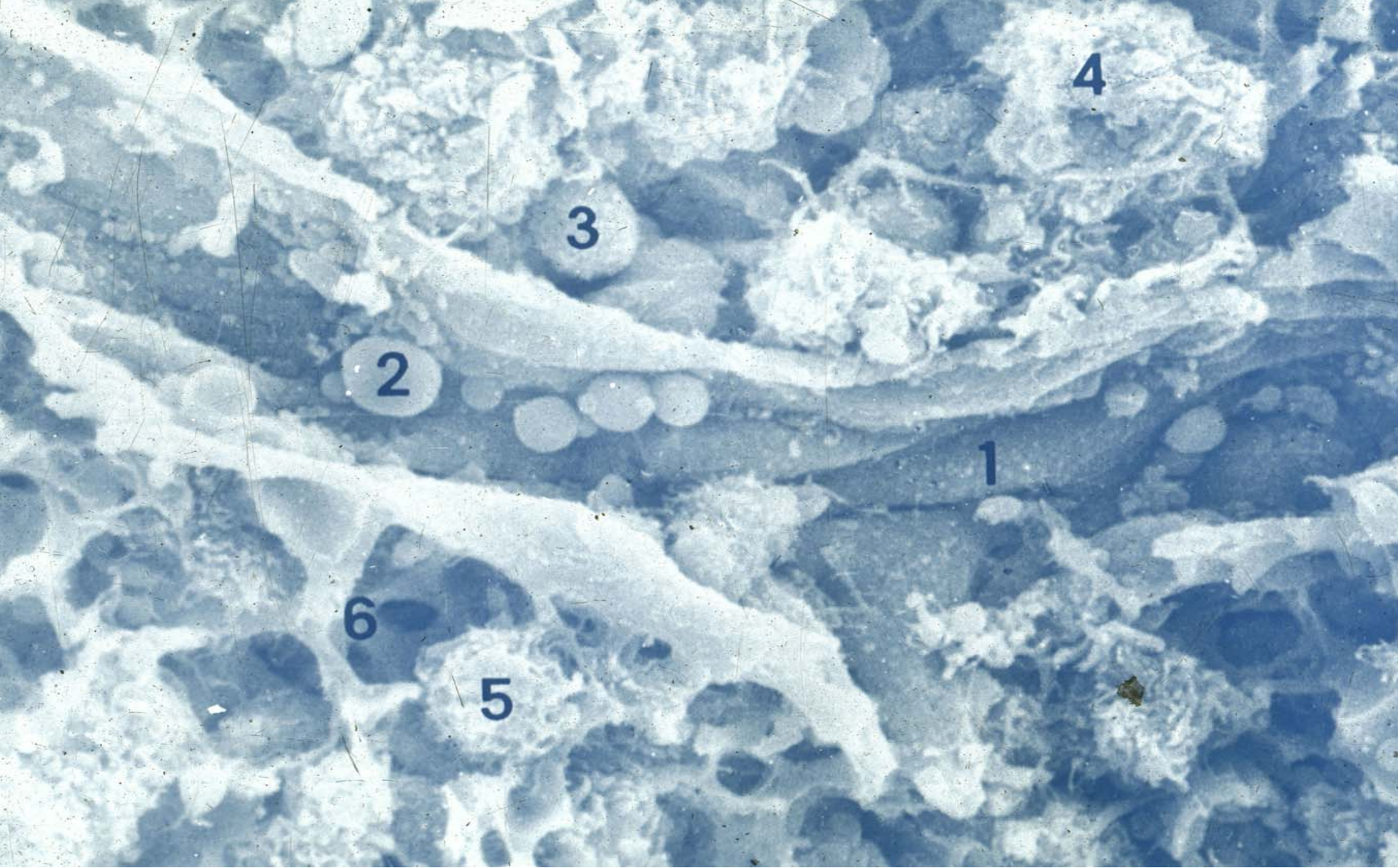

Splenic sinus

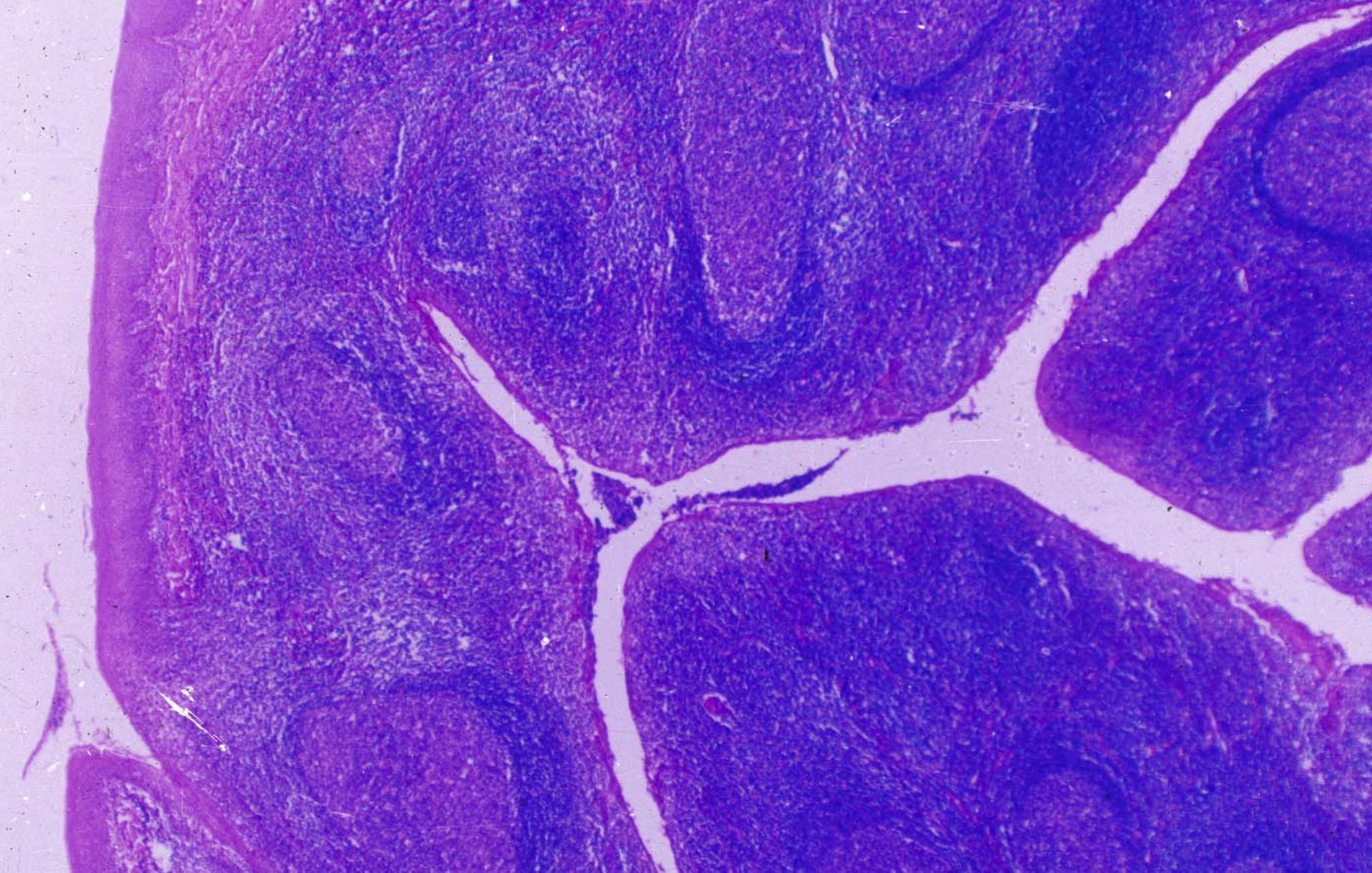

tonsil

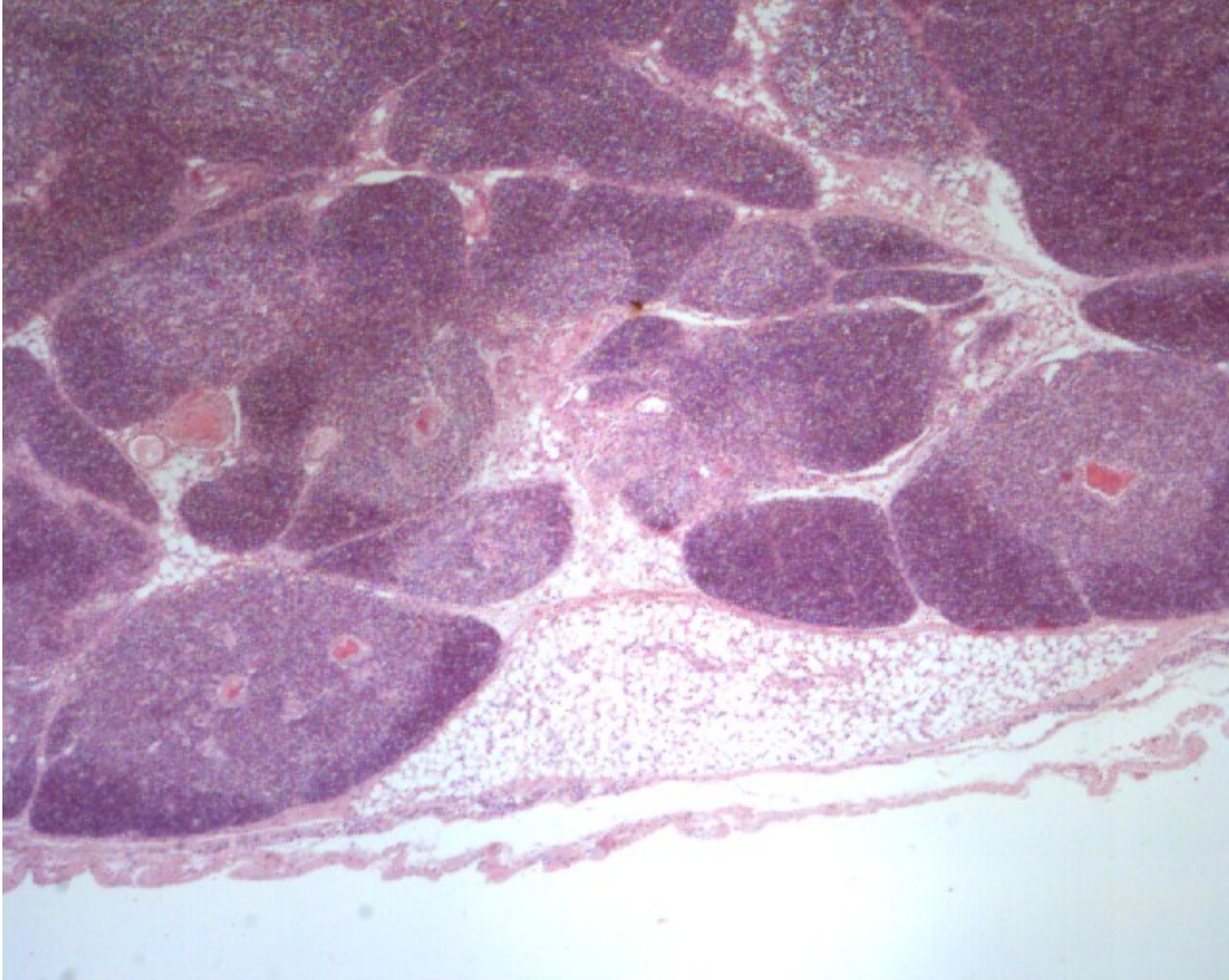

thymus

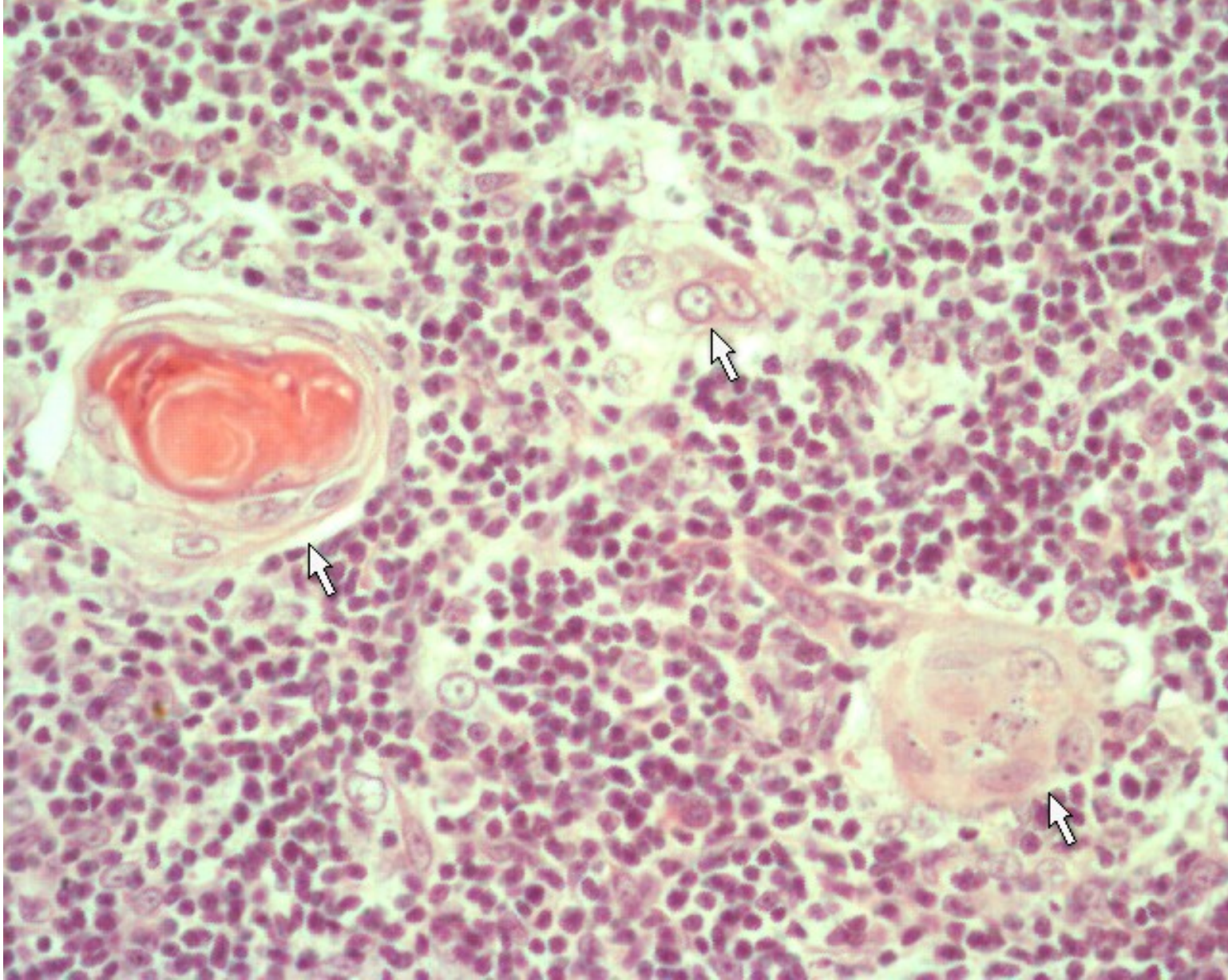

Thymic corpuscle

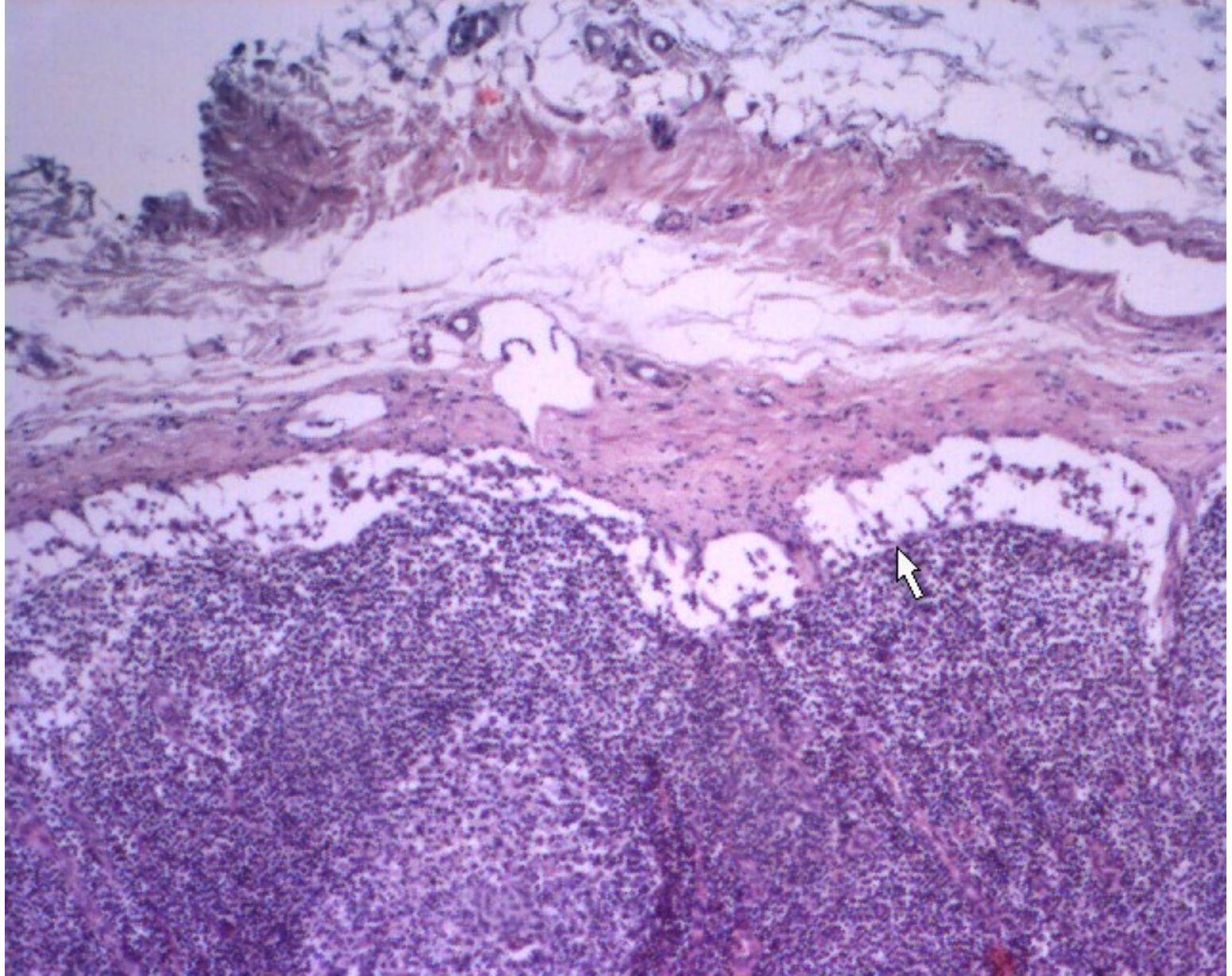

Afferent lymphatic vessel

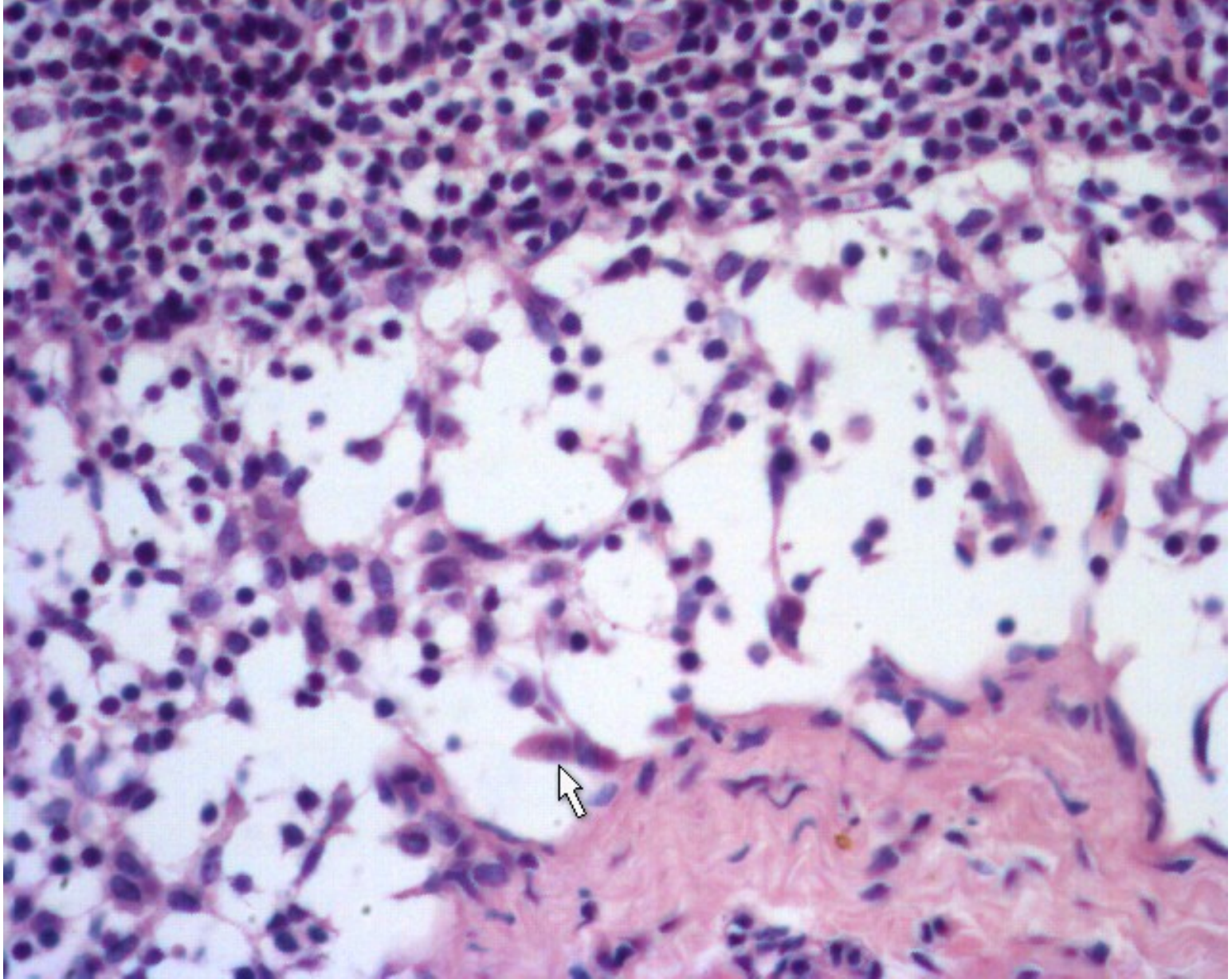

Supcapsular sinus

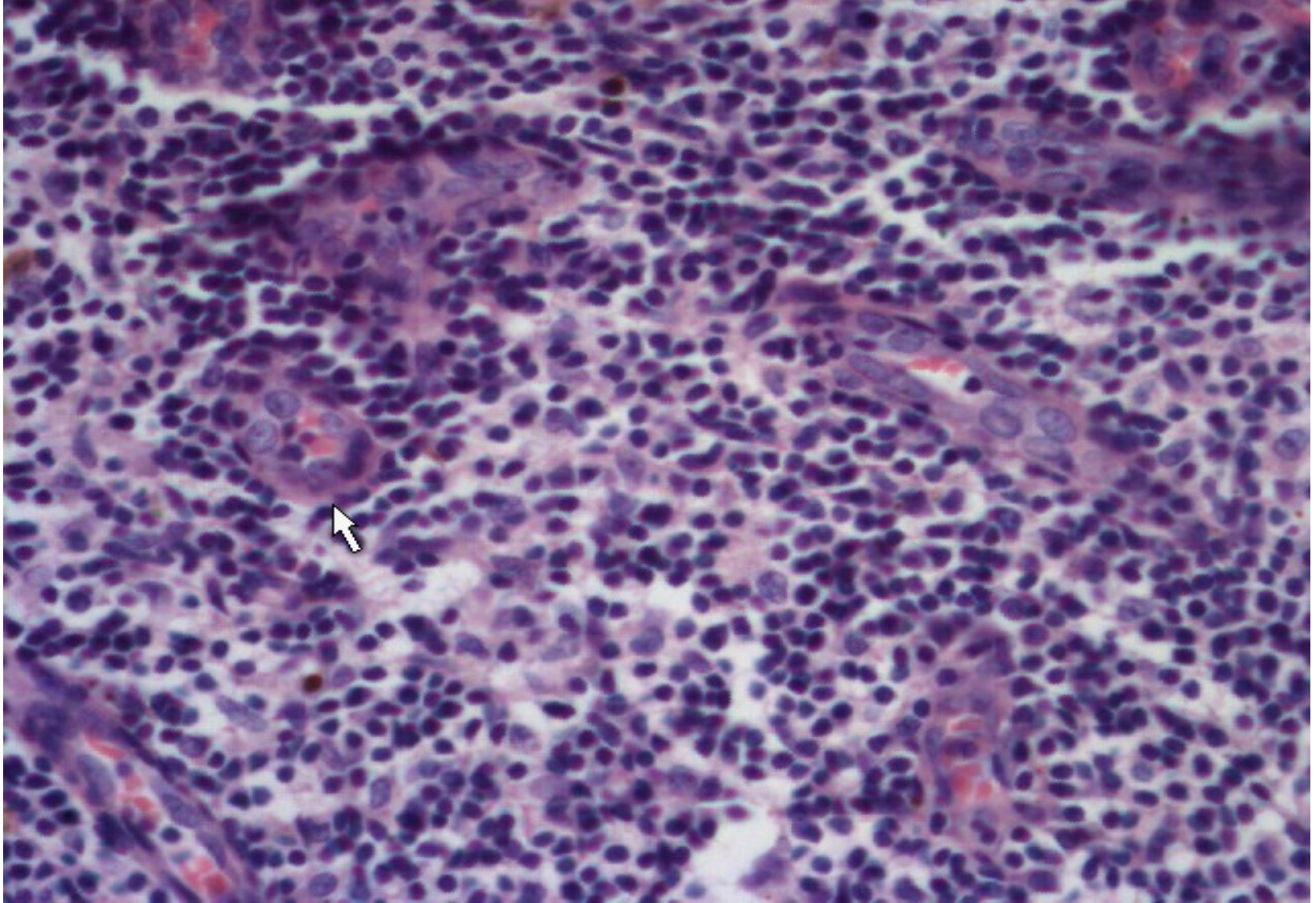

Postcapillary venules

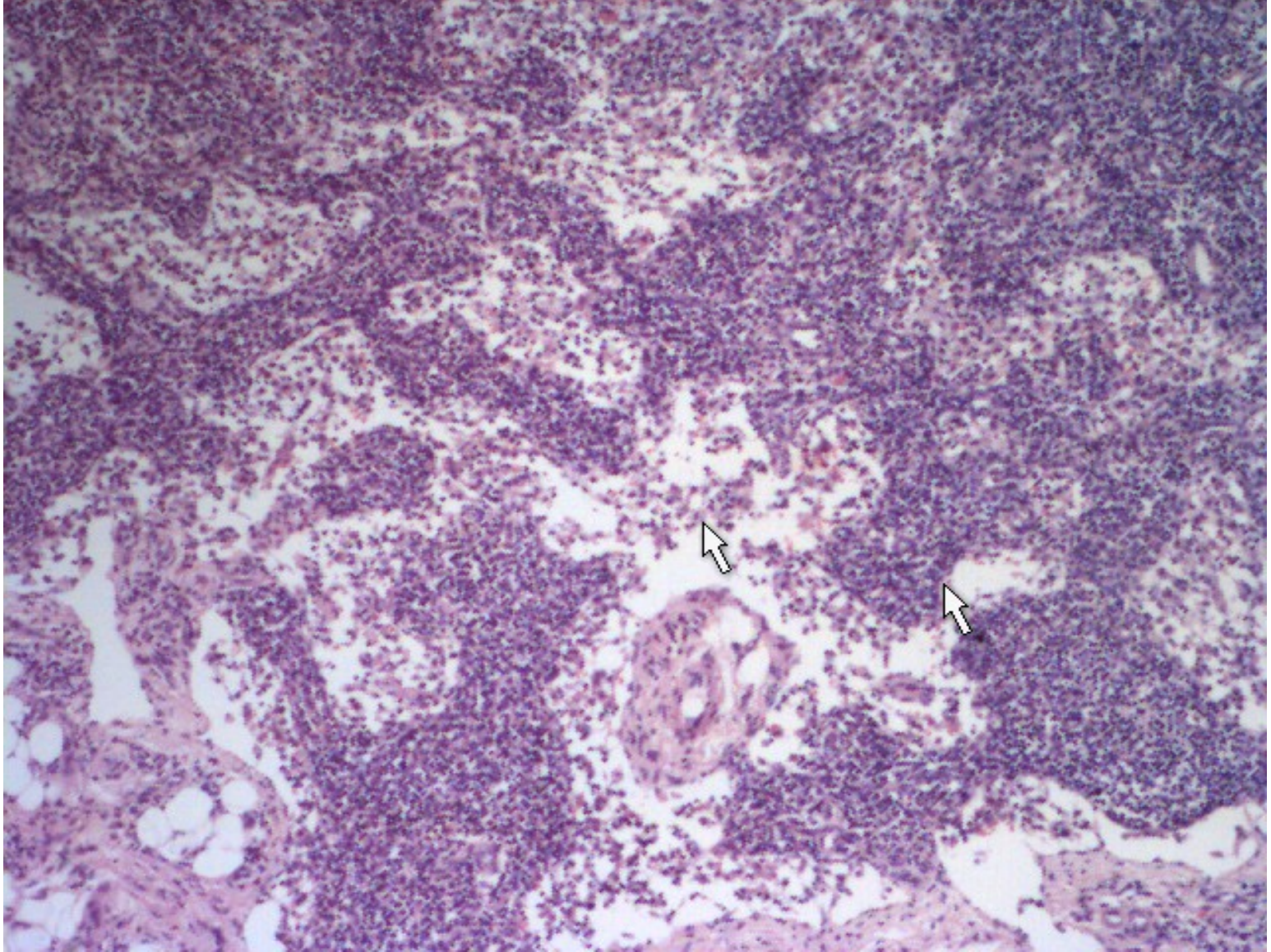

medulla

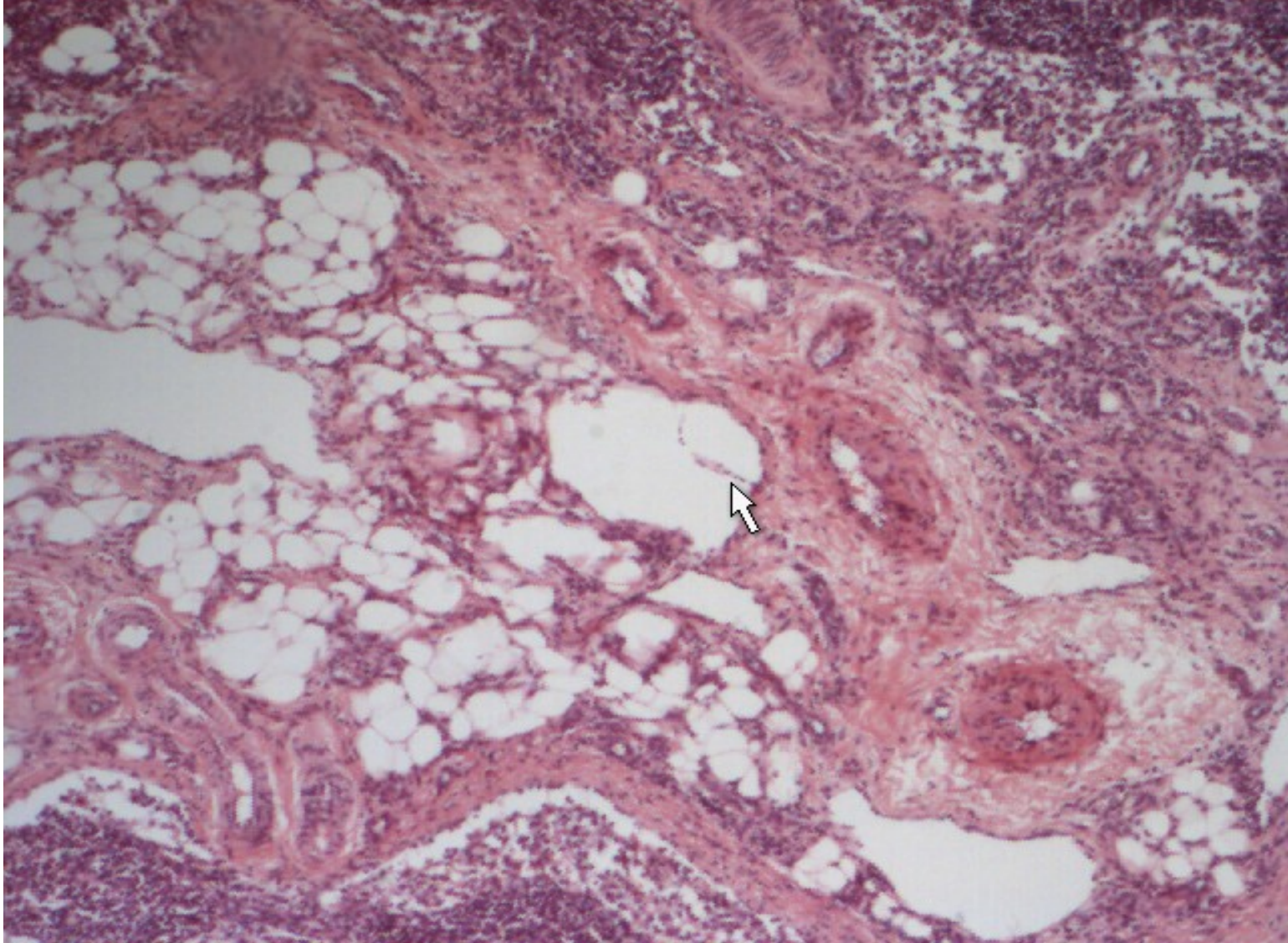

hilus

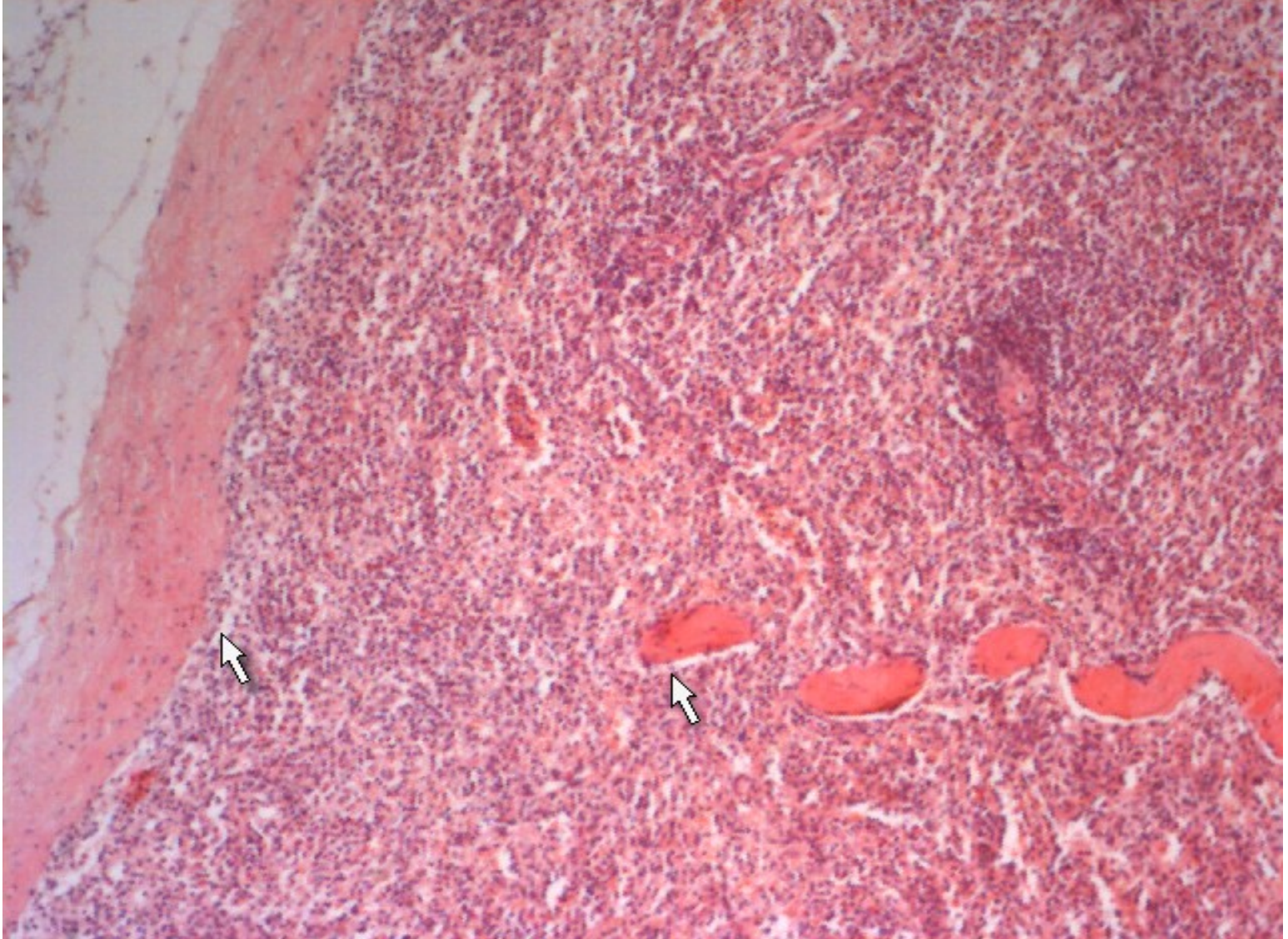

trabecula

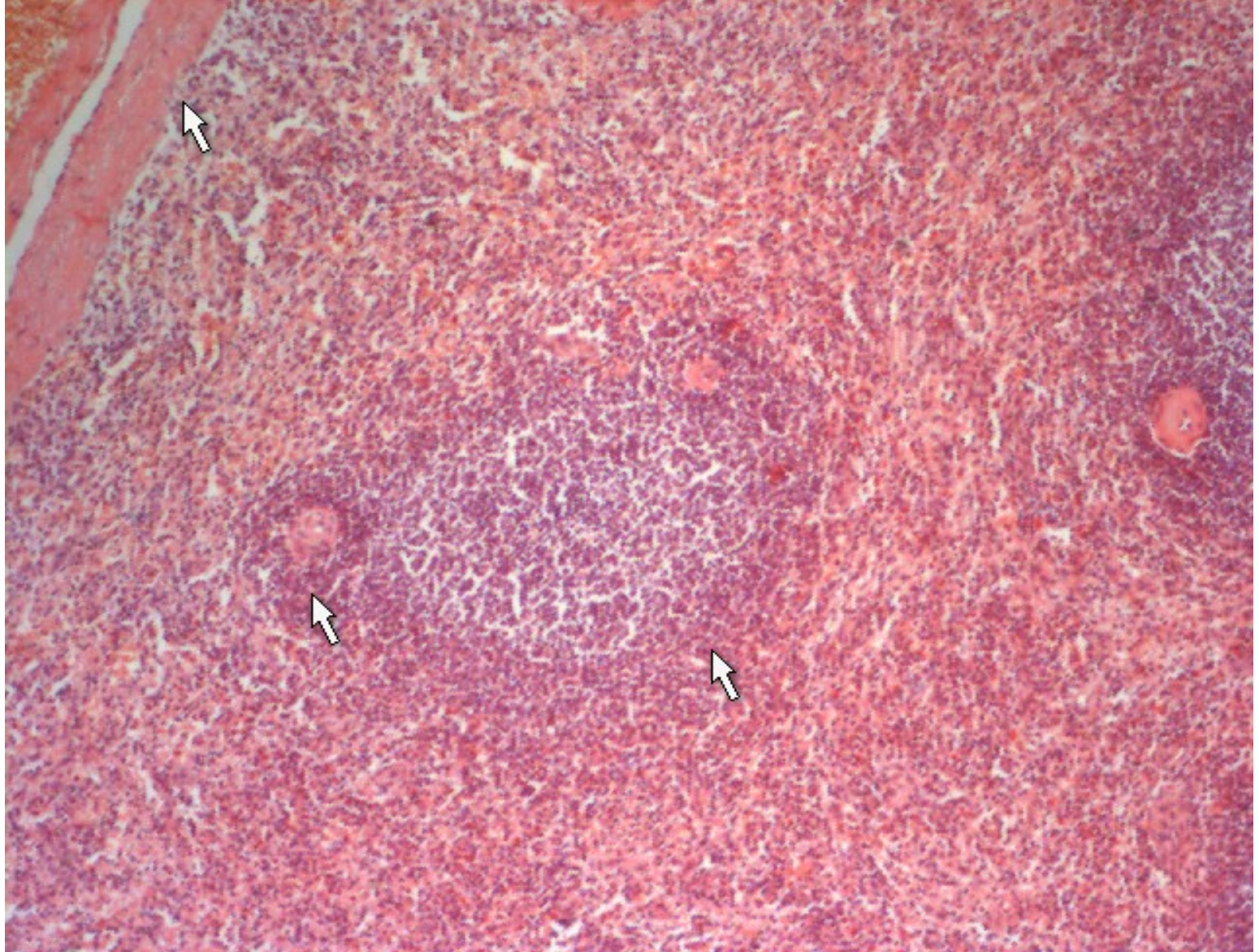

Splenic corpuscle

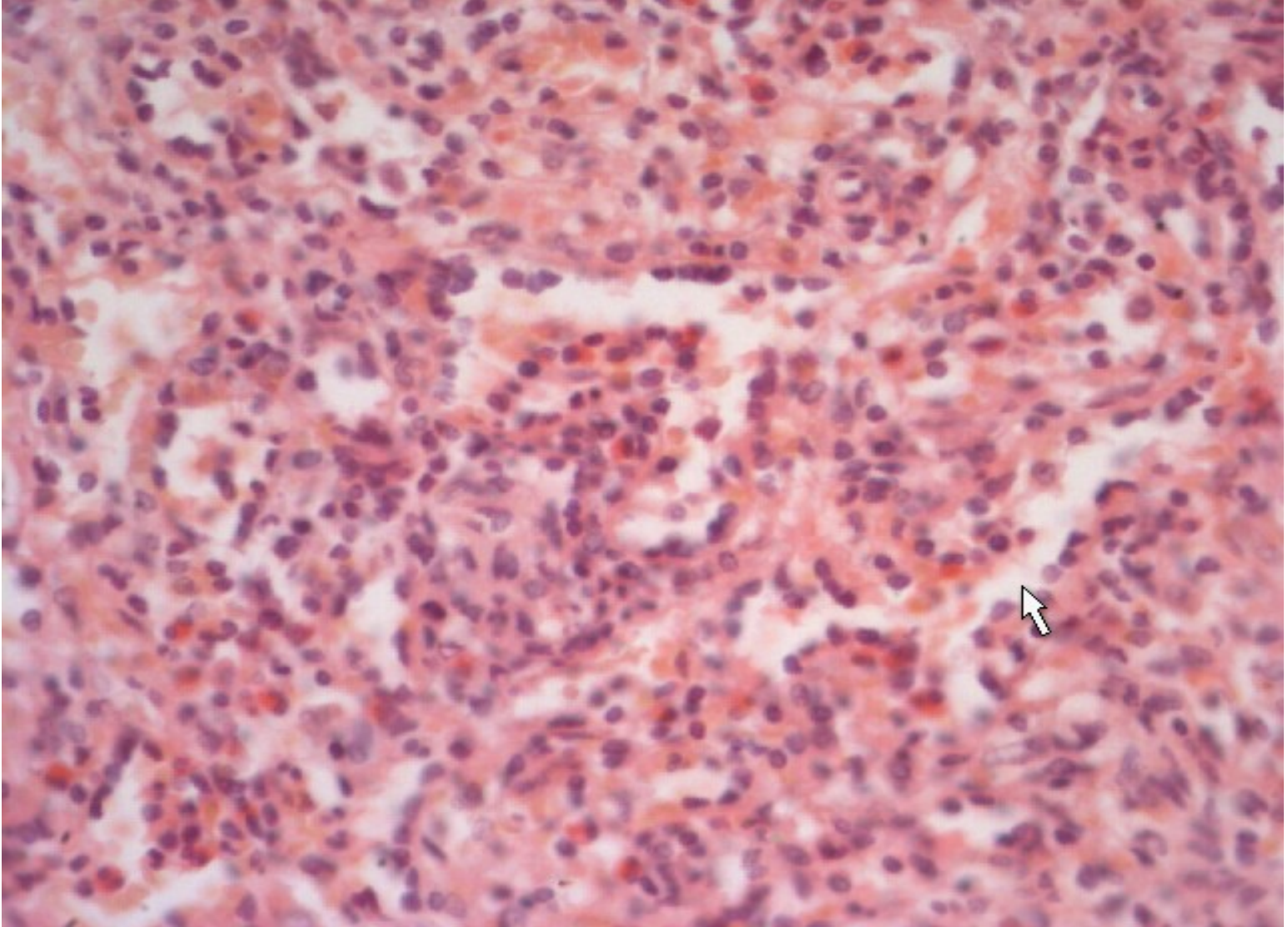

Splenic cord and splenic sinus